

SURVEY FOR:

**HILLCREST CORPORATION  
AND  
NICK KOSSARAS**

LOCATED IN D.L.C.'s 60 & 62,  
SECTION 22, T.37S.,R.1W., W.M.  
MEDFORD, JACKSON COUNTY, ORE.

SEPTEMBER 24, 1982

SURVEYED BY:  
BOYDEN SURVEYORS  
108 MISTLETOE STREET  
MEDFORD, OREGON

\*\* RECEIVED \*\*

Date 1/12/83 By SK

This survey Consists of:

1 sheet(s) Map

1 page(s) Narrative

JACKSON COUNTY  
SURVEYOR

SCALE: 1" = 100'

BASIS OF BEARINGS:  
FILED SURVEY NO. 9158

- W.C. = WITNESS CORNER
- ⊙ = GOV'T CORNER REESTABLISHED BY COUNTY SURVEYOR PERSONNEL
- = FOUND 5/8" REBAR WITH PLASTIC CAP
- ⊗ = FOUND MONUMENT AS INDICATED
- = SET 5/8" X 30" REBAR WITH PLASTIC CAP MARKED "KAISER R L S 803"

REGISTERED  
**PROFESSIONAL  
LAND SURVEYOR**

*Gary D. Kaiser*

OREGON  
JULY 16, 1967  
GARY D. KAISER  
No. 803

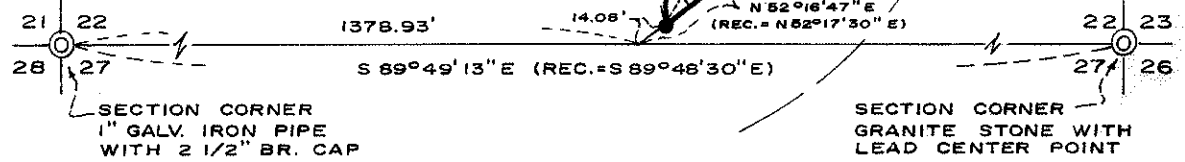
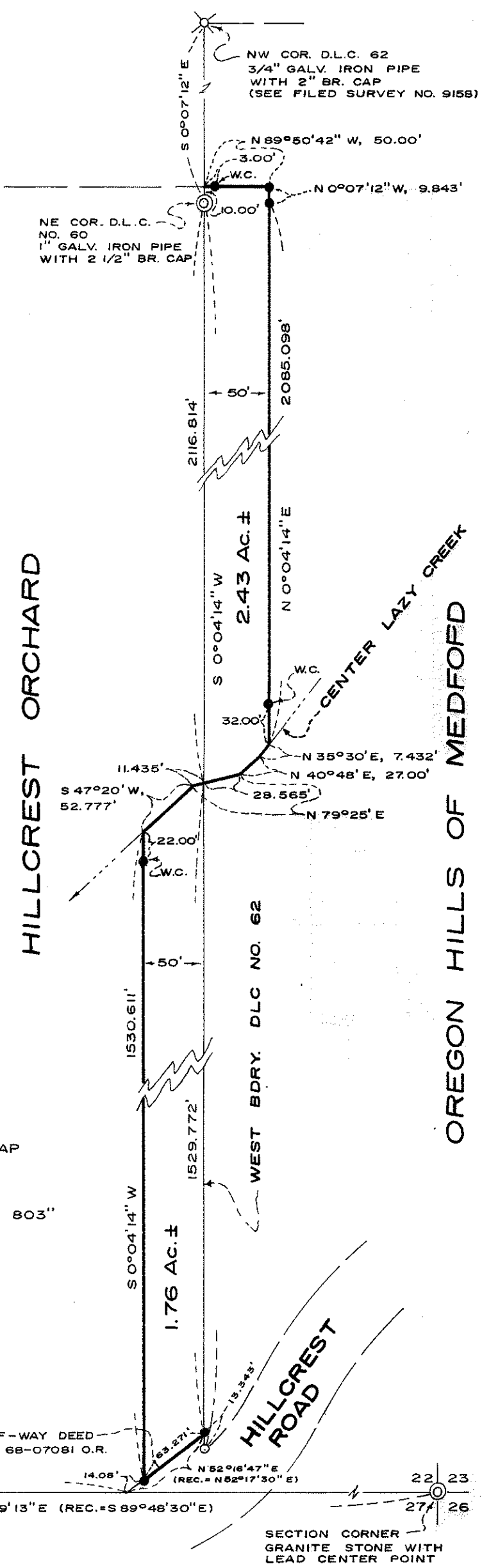

Survey No. 9504

SURVEY NARRATIVE TO COMPLY WITH O.R.S. 209.250

FOR: Hillcrest Corporation and Nick Kossaras  
3285 Hillcrest Road 6700 North First #124  
Medford, Oregon Fresno, California 93710

BY: Boyden Surveyors  
108 Mistletoe Street  
Medford, Oregon

PURPOSE: To monument a line being created by an agreement between the properties of Hillcrest Corporation and Oregon Hills of Medford being located in D.L.C.s 60 and 62, Section 22, T37SR1W, W.M.

PROCEDURE: From monuments set on the previously established West boundary of DLC No. 62 (see Filed Survey No. 9158), the desired agreement line was monumented as shown on the annexed map.

Basis of Bearings is Filed Survey No. 9158.

September 24, 1982

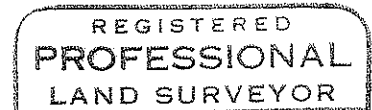
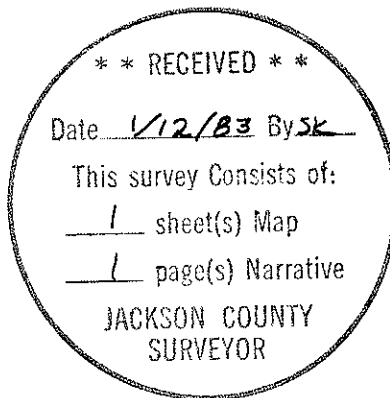

*Gary D. Kaiser*

