

**A SURVEY FOR BOISE-CASCADE CORPORATION**  
 P.O. BOX 100 MEDFORD, OREGON  
 LOCATED IN SECTION 6, T.40S., R.1 W., W.M., JACKSON  
 COUNTY, OREGON

SCALE 1"=500'

JANUARY 1983

**LEGEND**

- SET MONUMENT
- FOUND MONUMENT
- LINE BLAZED & PAINTED
- G.I.P GALVANIZED IRON PIPE
- MKD MARKED
- CHS CHAINS
- ( ) RECORD DATA PER RECORDED SURVEY NO. 8443

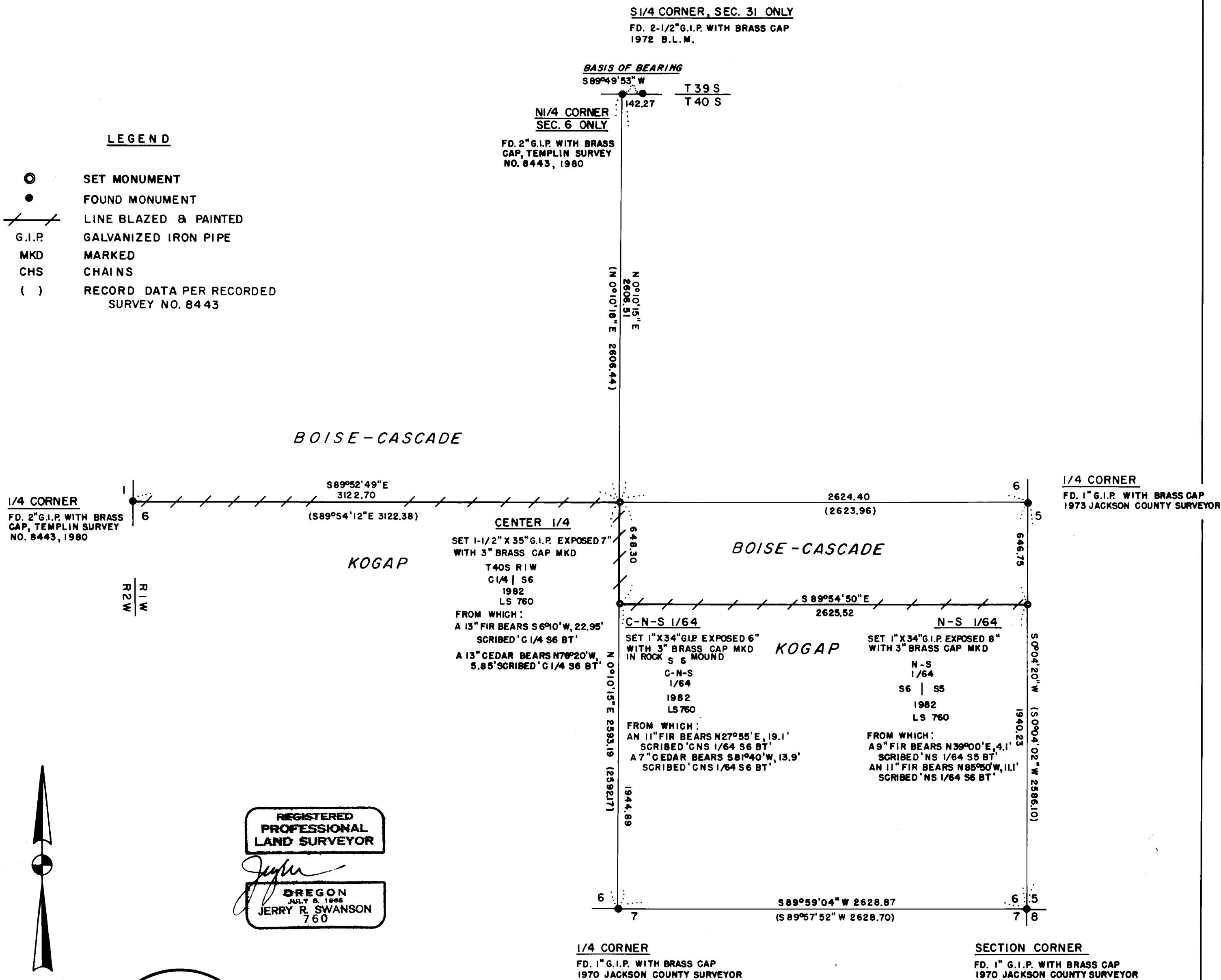

REGISTERED  
 PROFESSIONAL  
 LAND SURVEYOR

*Jerry R. Swanson*

OREGON  
 JULY 6, 1966  
 JERRY R. SWANSON  
 760



\*\* RECEIVED \*\*

Date 1/18/83 By SK

This survey consists of:  
1 sheet(s) Map  
1 page(s) Narrative

JACKSON COUNTY  
 SURVEYOR

HISTORY OF SURVEYS

- 1) A.O. ECKELSON SURVEYED THE WEST LINE OF SECTION 6 UNDER CONTRACT NO. 328, DATED 1879,
- 2) R.S. MOORE SURVEYED THE NORTH, SOUTH AND EAST LINES OF SECTION 6 UNDER CONTRACT NO. 475, DATED 1883,
- 3) R.L. TEMPLIN, JR., L.S. NO. 1354 SUBDIVIDED SECTION 6 PER RECORDED SURVEY NO. 8443 FOR THE ROGUE RIVER NATIONAL FOREST, 1980,
- 4) NO ORIGINAL EVIDENCE WAS FOUND AT THE W1/4 OR THE N1/4 CORNERS OF SECTION 6; CORNERS PROPORTIONED PER RECORDED SURVEY NO. 8443 USED ON THIS SURVEY.

NOTES

- 1) ALL NEW BTs MARKED HAVE A 6" PAINTED RED BANDS AND BT TAGS ATTACHED, FACES ARE PAINTED RED,
- 2) BASIS OF BEARING IS RECORDED SURVEY NO. 8443 AS SHOWN ABOVE,
- 3) A KERN DKM<sub>2</sub> AND AN HP-3805 E.D.M. WERE USED FOR THIS SURVEY,
- 4) PROPERTY LINES MARKED WITH 1-1/2" X 5" ALUMINUM TAGS STAMPED 'BCC P/L'; TREES ON BCC ARE QUARTER BLAZED, TREES ON ADJOINERS ARE FACE BLAZED, AND PAINTED RED.

CERTIFICATE

I, JERRY R. SWANSON, OREGON P.L.S. NO. 760, HEREBY CERTIFY THAT THIS PLAT CORRECTLY REPRESENTS A SURVEY I PERFORMED IN DEC, 1982 AND JAN, 1983, IN ACCORDANCE WITH STATE STATUTES AND MY BOISE-CASCADE CORP. CONTRACT.

*Jerry R. Swanson*  
 JERRY R. SWANSON  
 P.L.S. NO. 760

JERRY R. SWANSON, P.L.S.  
 P.O. BOX 4387  
 MEDFORD, OREGON 97501  
 TELEPHONE: 770-5449

GLADE CREEK CADASTRAL 82-15

401W 6

SURVEY NARRATIVE TO COMPLY WITH O.R.S. 209.250

Survey for: Boise-Cascade Corporation  
 P. O. Box 100  
 Medford, Oregon 97501  
 Attention: Mr. Bill Lang

Survey by: Jerry R. Swanson, P.L.S.  
 P. O. Box 4387  
 Medford, Oregon 97501

Project Name: Glade Creek Cadastral

Location: Section 6, T. 40 S., R. 1 W., W.M., Jackson County, Oregon

Date: December 1982 and January 1983

Purpose of Survey: To set the C $\frac{1}{4}$  and the C-N-S 1/64, Sec. 6 and the N-S 1/64 Sections 5 and 6, T. 40 S., R. 1 W., W.M. and blaze and paint property lines as shown on the map of survey

Equipment: Kern DKM<sub>2</sub> theodolite and Hewlett Packard 3805 EDM

Methods: Cardinal offsets from random to true line used for blazing and painting lines as shown on map

Control: Corners monumented prior as shown on the map of survey. Another search was made for original evidence of the West & North  $\frac{1}{4}$  Corners of Section 6, T40S, R1W, WM and finding none, used the proportionate corner position established by Richard Templin, Jr., P.L.S. No. 1354 as shown on recorded survey No. 8443, Jackson County Surveyors Office, Oregon.

Other: At intermittent points along the true line established by this survey, 6 foot fence posts were driven in areas where line trees were scarce.

Basis of Bearings: Per recorded survey No. 8443, the bearing shown between the South Quarter Corner of Section 31 ONLY, T. 39 S., R. 1 W. and the North Quarter Corner of Section 6 ONLY, T. 40 S., R. 1 W., W.M. was used as the basis of bearing for this survey.

January 18, 1983

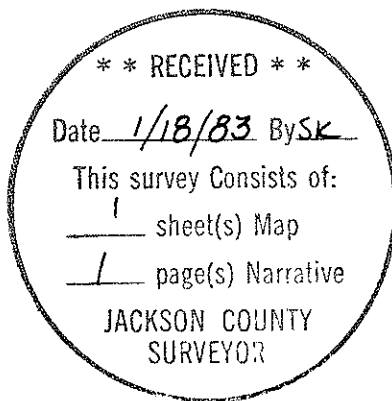

Jerry R. Swanson  
 P. L. S. 760 Oregon

