

FD. 2" PIPE MARKING THE N.W. CORNER SECTION 30.

SET PIN AT THE N.1/4 CORNER SECTION 30.

FD. 2 1/2" BRASS CAP MARKING THE N.E. CORNER SECTION 30.

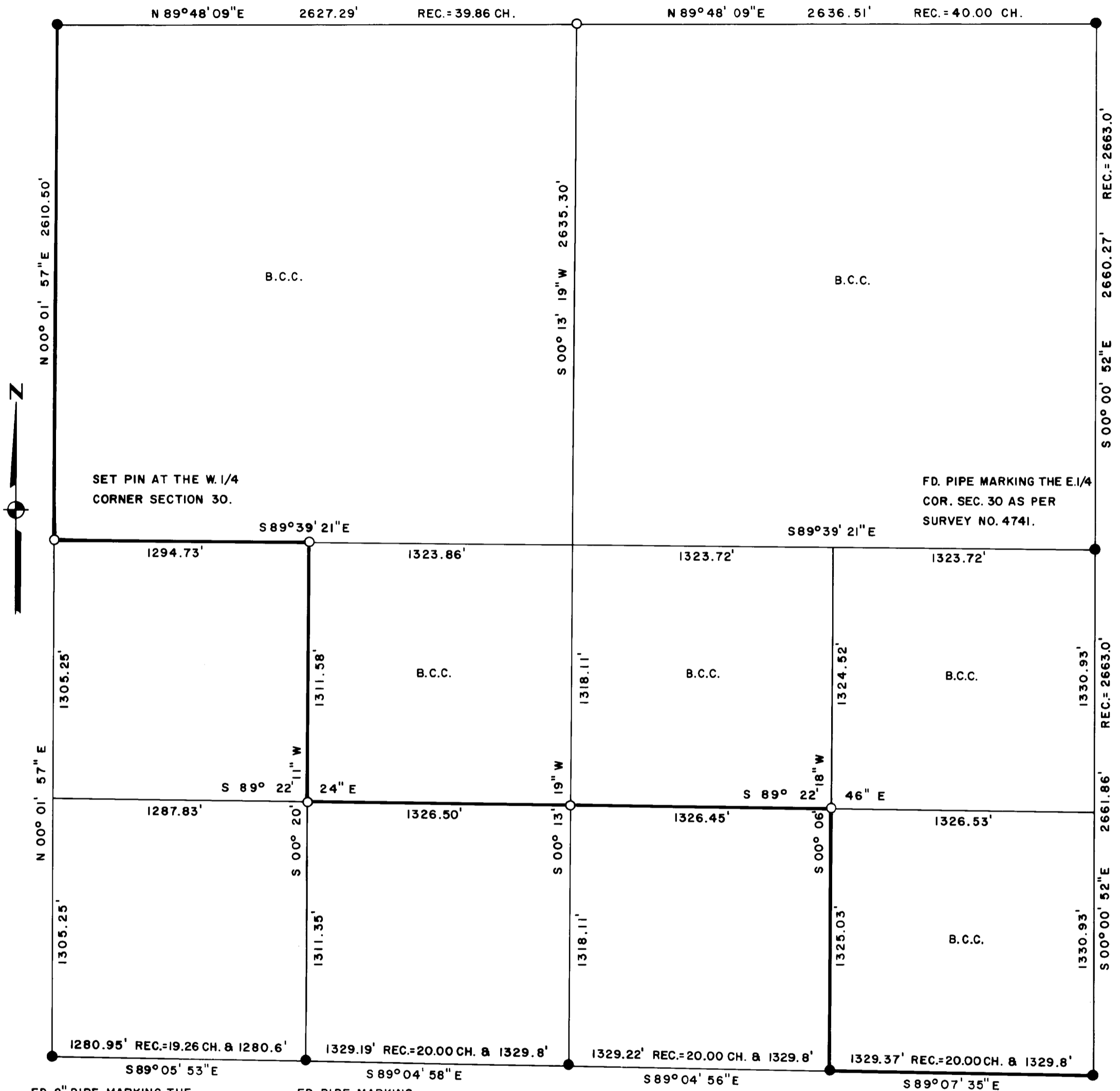

LEGEND:

- = FOUND MONUMENT AS SHOWN.
- = SET 5/8" IRON PIN WITH PLASTIC CAP STAMPED, MOFFIT PLS 944.
- = BLAZED TREES AND TAGGED PROPERTY LINE.

BASIS OF BEARINGS:
SURVEY NO. 4741.

REGISTERED
PROFESSIONAL
LAND SURVEYOR

Lloyd R. Moffit

OREGON
JULY 17, 1970
LOYD R. MOFFIT
944

** RECEIVED **

Date 1/5/83 By gsc

This survey Consists of:

1 sheet(s) Map

2 page(s) Narrative

JACKSON COUNTY
SURVEYOR

PLAT OF SURVEY
FOR
BOISE CASCADE CORPORATION

BEING A PORTION OF SECTION 30,
TOWNSHIP 37 SOUTH, RANGE 3 WEST, W.M.
JACKSON CO. SCALE: 1"=500'
OREGON DATE: DEC., 1982
PREPARED BY: FRIAR-MOFFIT AND ASSOC.
MEDFORD, OREGON

PROCEDURE (CONT)

At the center South one-sixteenth (1/16) corner of Section 30, I set a 5/8" x 30" iron pin from which;

A 16" Madrone bears N 20° E 27.1 feet, scribed CS 1/16, BT.

A 14" Madrone bears N 74° W 8.3 feet, scribed CS 1/16, BT.

At the Southeast one-sixteenth (1/16) corner of Section 30, I set a 5/8" x 30" iron pin from which;

A 14" Pine bears N 18° E 15.2 feet, scribed SE 1/16, BT.

A 4" Fir bears N 89° W 30.2 feet, scribed SE 1/16, BT.

This Survey is being refiled to show who established the monuments at the Southwest corner, the Northwest corner and the Northeast corner of Section 30.

DATE: January, 1983

FRIAR-MOFFIT & ASSOCIATES
717 West 10th, Suite 1
Medford, OR 97501
Phone: 503-772-2782

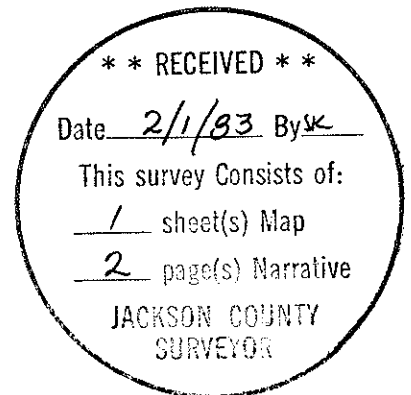
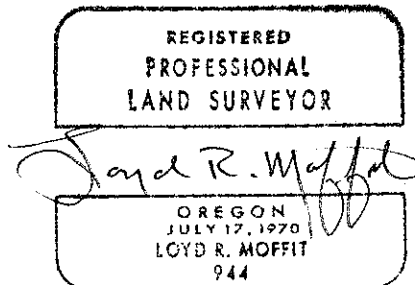

SURVEY NARRATIVE TO COMPLY WITH O.R.S. 209.250

SURVEY FOR: Boise Cascade Corporation
Southern Oregon Region
P.O. Box 100
Medford, OR 97501

LOCATION: A portion of Section 30, Township 37 South, Range 3,
West, Willamette Meridian, Jackson County, Oregon.

PURPOSE: To survey, establish and mark the Boise Cascade
Corporation's property lines as shown on the
attached map.

PROCEDURE: A traverse was run around the exterior boundary of
said Section 30 using a 10 second theodolite and
E.D.M. equipment. The North and West one-quarter
(1/4) corners could not be found after a diligent
search was made. Therefore, prorated distances
were used to set said corners. Boise Cascade
Corporation's property lines were marked with a
combination of blazed and painted trees, and tags
stamped BCCPL.

After finding the corners as shown on the attached
map and fractionizing said Section 30, I set the
following corners and scribed trees as follows:

At the North one-quarter (1/4) corner of Section 30
I set a 5/8" x 30" iron pin from which:

- A 17" Madrone bears N 60° E 24.3 feet, scribed
S 1/4 Sec 19, BT.
- A 16" Madrone bears S 10° E 26.1 feet, scribed
N 1/4 Sec 30, BT.

At the West one-quarter (1/4) corner of Section 30
I set a 5/8" x 30" iron pin from which;

- An 8" Madrone bears N 89° E 36.5 feet, scribed
W 1/4 S 30, BT.
- A 22" Fir bears S 62° W 17.0 feet, scribed
E 1/4 S 25, BT.

At the center West one-sixteenth (1/16) corner
of Section 30, I set a 5/8" x 30" iron pin from
which;

- A 10" Fir bears N 87° E 27.0 feet, scribed
CW 1/16, BT.
- A 10" Madrone bears S 26° E 38.6 feet, scribed
CW 1/16, BT.

At the Southwest one-sixteenth (1/16) corner of
Section 30, I set a 5/8" x 30" iron pin from which;

- A 6" Madrone bears N 65° E 11.9 feet, scribed
SW 1/16, BT.
- A 4" Pine bears N 50° W 10.6 feet, scribed
SW 1/16, BT.

FD. 2" PIPE MARKING THE N.W. CORNER SECTION 30.

SET PIN AT THE N. 1/4 CORNER SECTION 30.

FD. B.L.M. BRASS CAP MARKING THE N.E. CORNER SECTION 30.

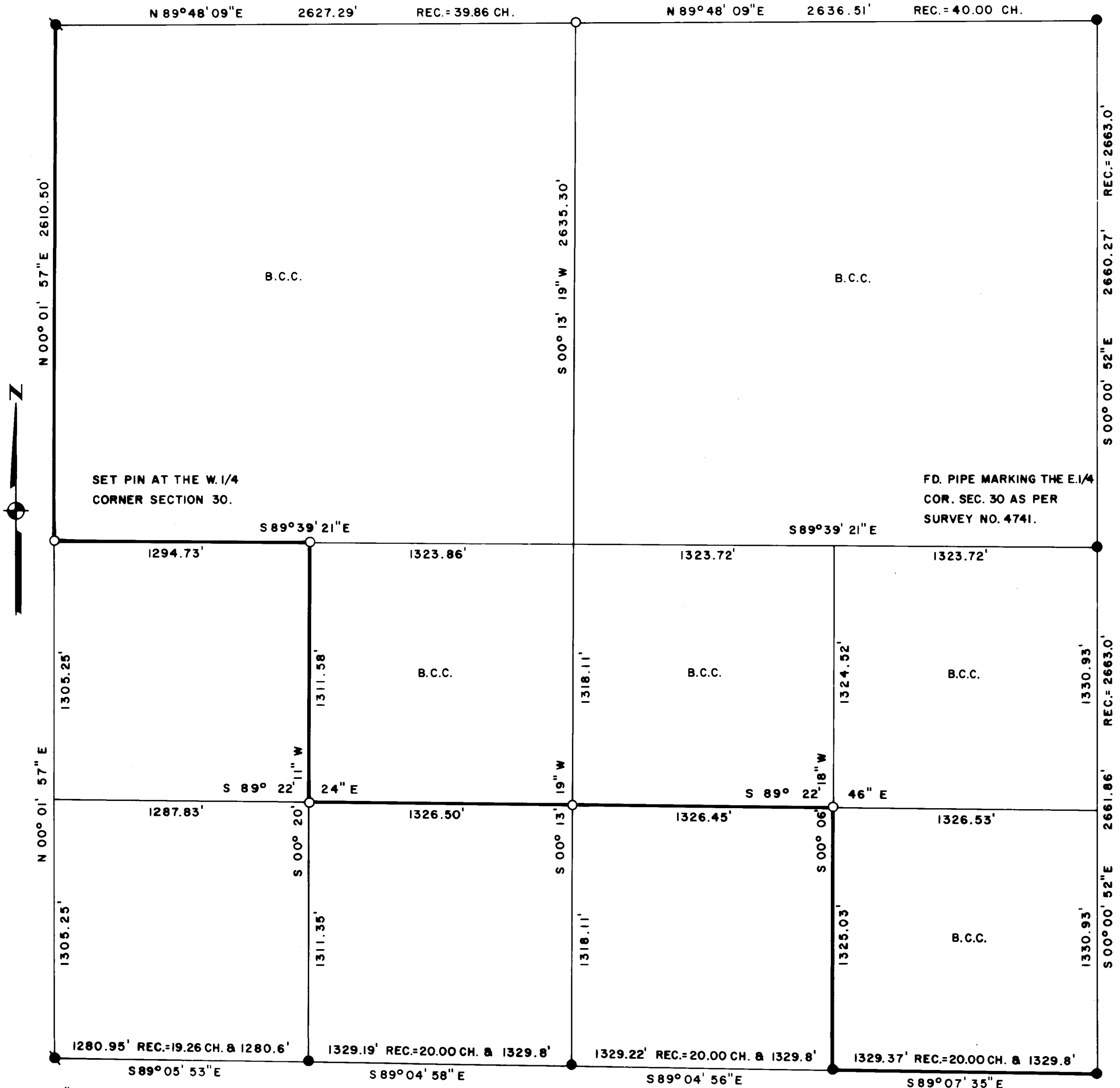

FD. 2" PIPE MARKING THE S.W. CORNER SECTION 30

FD. PIPE MARKING THE 1/16 CORNER AS PER SURVEY NO. 4741.

FD. PIPE MARKING THE S. 1/4 CORNER SECTION 30 AS PER SURVEY NO. 4741.

FD. PIPE MARKING THE 1/16 CORNER AS PER SURVEY NO. 4741.

FD. PIPE MARKING THE S.E. CORNER SECTION 30 AS PER SURVEY NO. 4741.

LEGEND:

- = FOUND CORNER RE-ESTABLISHED BY COUNTY SURVEYOR'S OFFICE.
- = FOUND MONUMENT AS SHOWN.
- = SET 5/8" IRON PIN WITH PLASTIC CAP STAMPED, MOFFIT PLS 944.
- = BLAZED TREES AND TAGGED PROPERTY LINE.

BASIS OF BEARINGS:
SURVEY NO. 4741.

REGISTERED PROFESSIONAL LAND SURVEYOR
Lloyd R. Moffit
OREGON JULY 17, 1980
LOYD R. MOFFIT
944

**** RECEIVED ****
Date 2/1/83 By SK
This survey consists of:
1 sheet(s) Map
2 page(s) Narrative
JACKSON COUNTY SURVEYOR

PLAT OF SURVEY FOR BOISE CASCADE CORPORATION

BEING A PORTION OF SECTION 30, TOWNSHIP 37 SOUTH, RANGE 3 WEST, W.M. JACKSON CO. OREGON
SCALE: 1" = 500'
DATE: DEC., 1982
PREPARED BY: FRIAR-MOFFIT AND ASSOC. MEDFORD, OREGON

PROCEDURE CONT.

At the center South one-sixteenth (1/16) corner of Section 30, I set a 5/8" x 30" iron pin from which;

A 16" Madrone bears N 20° E 27.1 feet, scribed CS 1/16, BT.

A 14" Madrone bears N 74° W 8.3 feet, scribed CS 1/16, BT.

At the Southeast one-sixteenth (1/16) corner of Section 30, I set a 5/8" x 30" iron pin from which;

A 14" Pine bears N 18° E 15.2 feet, scribed SE 1/16, BT.

A 4" Fir bears N 89° W 30.2 feet, scribed SE 1/16, BT.

DATE: December, 1982

FRIAR-MOFFIT & ASSOCIATES
717 West 10th, Suite 1
Medford, OR 97501
Phone: 503-772-2782

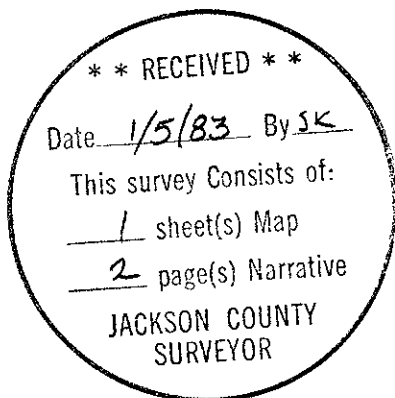

SURVEY NARRATIVE TO COMPLY WITH O.R.S. 209.250

SURVEY FOR: Boise Cascade Corporation
Southern Oregon Region
P.O. Box 100
Medford, OR 97501

LOCATION: A portion of Section 30, Township 37 South, Range 3 West, Willamette Meridian, Jackson County, Oregon.

PURPOSE: To survey, establish and mark the Boise Cascade Corporation's property lines as shown on the attached map.

PROCEDURE: A traverse was run around the exterior boundary of said Section 30 using a 10 second theodolite and E.D.M. equipment. The North and West one-quarter (1/4) corners could not be found after a diligent search was made. Therefore, prorated distances were used to set said corners. Boise Cascade Corporation's property lines were marked with a combination of blazed and painted trees, and tags stamped BCCPL.

After finding the corners as shown on the attached map and fractionizing said Section 30, I set the following corners and scribed trees as follows:

At the North one-quarter (1/4) corner of Section 30 I set a 5/8" x 30" iron pin from which;

- A 17" Madrone bears N 60° E 24.3 feet, scribed S 1/4 Sec 19, BT.
- A 16" Madrone bears S 10° E 26.1 feet, scribed N 1/4 Sec 30, BT.

At the West one-quarter (1/4) corner of Section 30 I set a 5/8" x 30" iron pin from which;

- An 8" Madrone bears N 89° E 36.5 feet, scribed W 1/4 S 30, BT.
- A 22" Fir bears S 62° W 17.0 feet, scribed E 1/4 S 25, BT.

At the center West one-sixteenth (1/16) corner of Section 30, I set a 5/8" x 30" iron pin from which;

- A 10" Fir bears N 87° E 27.0 feet, scribed CW 1/16, BT.
- A 10" Madrone bears S 26° E 38.6 feet, scribed CW 1/16, BT.

At the Southwest one-sixteenth (1/16) corner of Section 30, I set a 5/8" x 30" iron pin from which;

- A 6" Madrone bears N 65° E 11.9 feet, scribed SW 1/16, BT.
- A 4" Pine bears N 50° W 10.6 feet, scribed SW 1/16, BT.