

Boundary Line Adjustment Plat
 For Houston Bush
 S.E. 1/4 of Sec. 33, T37S., R.2W., W.M.
 Jackson County, Oregon
 September 30, 1982

REGISTERED
PROFESSIONAL
 LAND SURVEYOR

Verlyn Thomas
 OREGON
 MAY 13, 1960
 VERLYN D. THOMAS
 505

**** RECEIVED ****
 Date 1/4/83 By SK
 This survey consists of:
 / sheet(s) Map
 / page(s) Narrative
 JACKSON COUNTY
 SURVEYOR

See Survey No. 5179

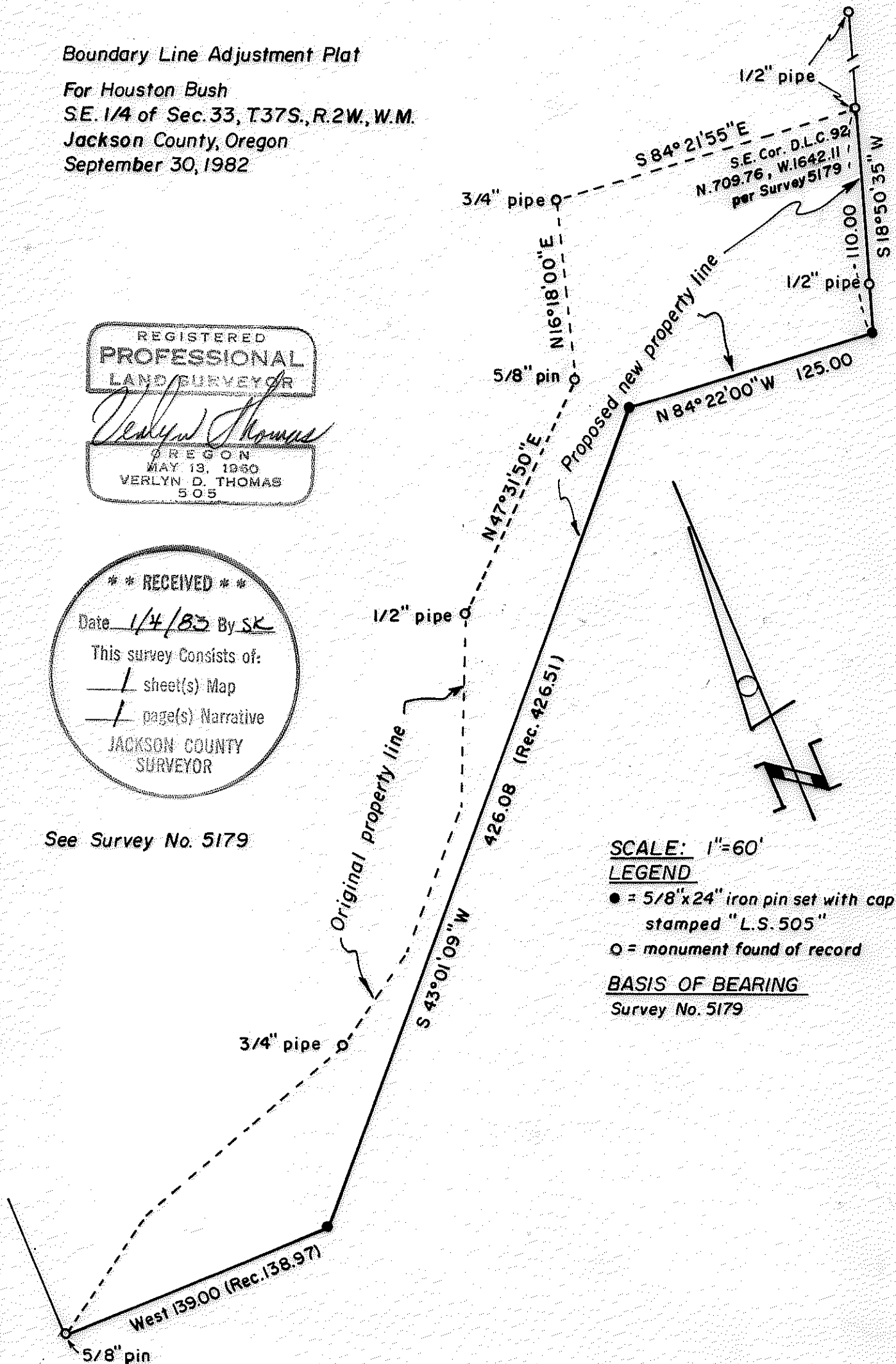

SCALE: 1" = 60'

LEGEND

- = 5/8" x 24" iron pin set with cap stamped "L.S. 505"
- = monument found of record

BASIS OF BEARING

Survey No. 5179

Survey by Verlyn Thomas, Professional Land Surveyor, Medford, Oregon.

9492

9492

SURVEY NO. 9492

SURVEY NARRATIVE TO COMPLY WITH O.R.S. 209.250

For: Houston Bush
c/o Larry Denn Construction
1459 Highcrest Drive
Medford, OR 97501

Purpose: To survey and monument a proposed property line as directed by the client's representative.

Procedure: Retraced the easterly line of Survey No. 5179, and established proposed property line as indicated on the accompanying plat.
Prepared appropriate legal description for client.

