

Survey for Ruth Osborne
Located in Lot 8, Block 3, PIERCE SUB.
NE. 1/4 Sec. 20, T.37S., R.1W., W.M.,
City of Medford, Jackson County, Oregon
October 1982

Boundary Adjustment Plat

North
Scale 1"=100'
Basis of Bearings: Survey No. 8599

X—X—X—X—X
15.0 ±
Witness Corner
Set 5/8" x 24" I. Pin
Stamped L.S. 505

629.06
N 0° 45' 48" E
Boundary Line Agreement O.R. 82-18561

** RECEIVED **
Date 1/4/83 By JK
This survey Consists of:
1 sheet(s) Map
1 page(s) Narrative
JACKSON COUNTY
SURVEYOR

I certify that pursuant to authority granted in Ordinance
No. 4041, the attached plat is hereby approved.

By: James M. Eisenhard Date 12/27/82
City of Medford Planning Director

REGISTERED
PROFESSIONAL
LAND SURVEYOR

Verlyn Thomas
OREGON
MAY 13, 1980
VERLYN D. THOMAS
505

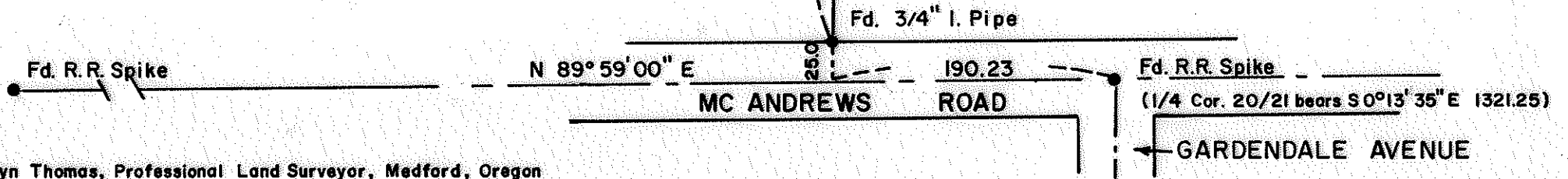

Survey by Verlyn Thomas, Professional Land Surveyor, Medford, Oregon

SURVEY NO. 9491

SURVEY NARRATIVE TO COMPLY WITH O.R.S. 209.250

For: Ruth Osborne
2935 East McAndrews Road
Medford, OR 97501

Purpose: To survey and monument a division line for purposes of a Boundary Line Agreement.

Procedure: Recovered a 3/4" iron pipe monument at the southerly end of the proposed boundary line, and set a 5/8" x 24" iron pin Witness Corner to establish said line. Said line was then tied to that certain rail road spike at McAndrews Road and Gardendale Avenue.

A Boundary Line Agreement was then prepared and recorded as Instrument No. 82-18561 in the Official Records of Jackson County.

