

58115

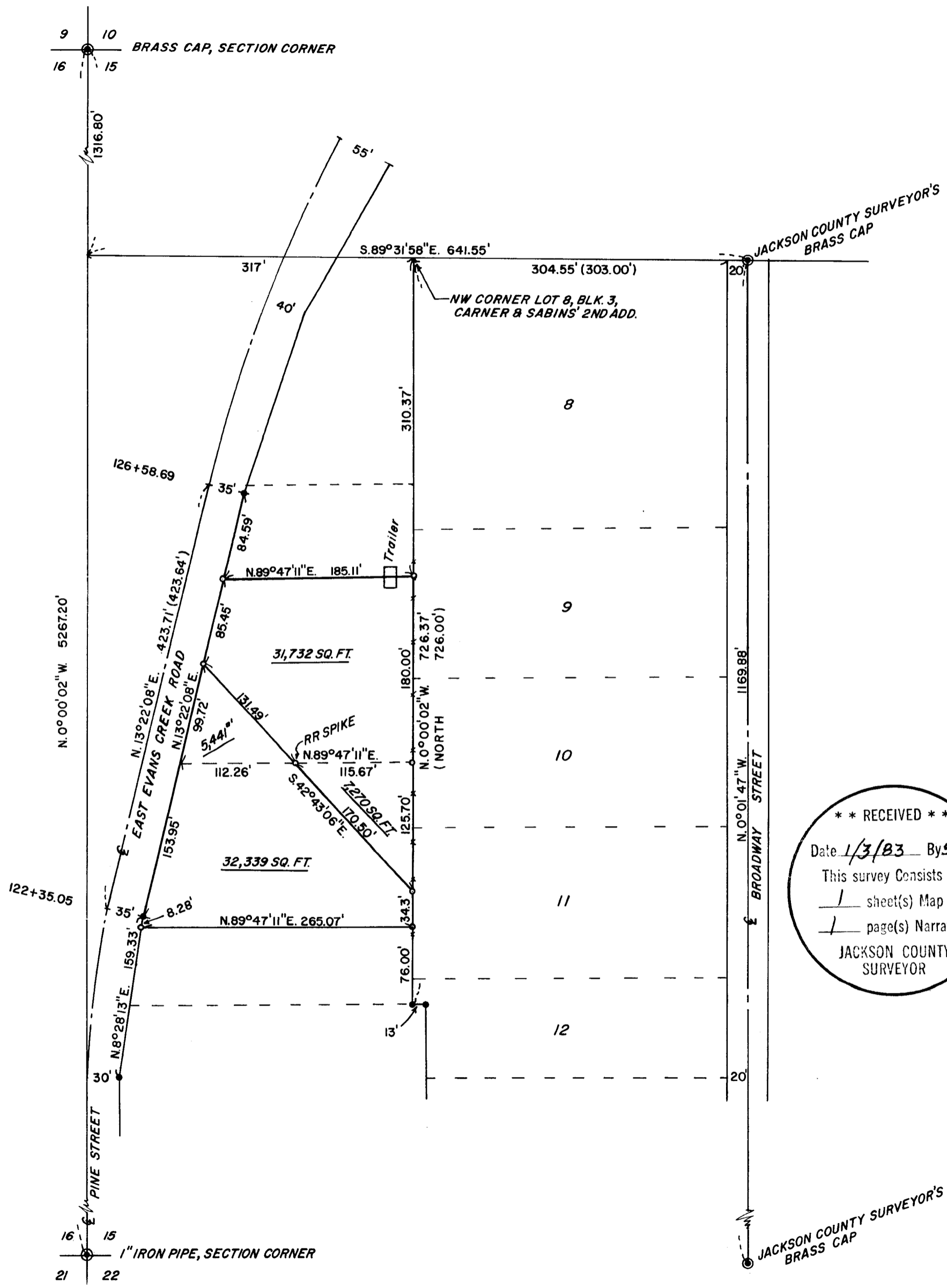

Basis of Bearings: RS 6746

**** RECEIVED ****

Date 1/3/83 By SK

This survey consists of:

1 sheet(s) Map

1 page(s) Narrative

JACKSON COUNTY SURVEYOR

REGISTERED PROFESSIONAL LAND SURVEYOR

Darrel W. Edwards

OREGON
JULY 8, 1956
DARREL W. EDWARDS
741

SURVEY FOR: KILE & TOWSE	
LOCATION: City of Rogue River, NW 1/4 Sec. 15, T. 36S., R. 4 W.W.M., Jackson County, Oregon	
SCALE: 1" = 100'	DATE: 12-12-82
● Monuments Found as noted.	
● Found 5/8" Steel Pin	
○ Set 5/8" x 30" Steel Pin with Plastic Cap.	
() Record Measurement.	
— x — x — Fence Line	

304W 15 BC

SURVEY NO. 9489

SURVEY NARRATIVE TO COMPLY WITH PARAGRAPH 209.250, OREGON REVISED STATUTES.

SURVEY FOR: Kile & Towse
930 Pine Street
Rogue River, Ore. 97537

LOCATION: City of Rogue River, Oregon.
Northwest 1/4 of Section 15, T. 36 S., R. 4 W. W. M.,
Jackson County, Oregon.

PURPOSE: Set property corners according to deed records and establish a
new property line to conform with existing seasonal creek.

PROCEDURE: Found necessary survey monuments to perform this survey
according to deed records. Set 5/8" by 30" steel pins with
plastic caps stamped "DW EDWARDS IS 741" as shown on the
accompanying plat.

EQUIPMENT: Lietz TM 20-C theodolite and Lietz Red-1 EDM.

BASES OF BEARINGS: 6746

DATE COMPLETED: Dec. 12, 1982

Darrel W. Edwards
P. O. Box 801
Rogue River, Ore. 97537
Phone 582-3110

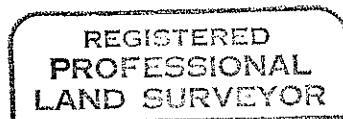
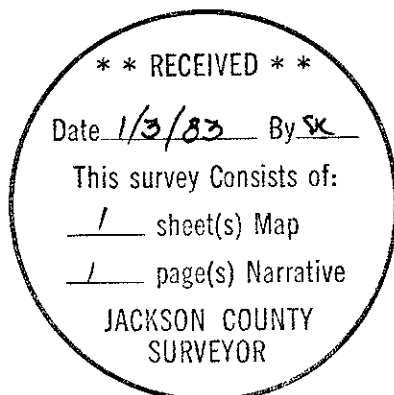

Darrel W. Edwards

