



Basis of Bearings: RS 7664

SURVEY FOR: JIM COHEN
LOCATION: SE 1/4 Sec. 28
T. 34 S., R. 4 W.W.M.
Jackson Co., Ore.

DATE: Nov. 15, 1982
SCALE: 1" = 100'

- Monuments Found
- 5/8"x30" Steel Pin Set

REGISTERED
PROFESSIONAL
LAND SURVEYOR

Darrel W. Edwards

OREGON
JULY 6, 1968
DARREL W. EDWARDS
741

** RECEIVED **
Date 1/3/83 By SK
This survey consists of:
1 sheet(s) Map
1 page(s) Narrative
JACKSON COUNTY
SURVEYOR

TRUE POINT OF BEGINNING
BEARS N.89°57'30"W. 495.00',
NORTH 300.00',
N.89°57'30"W. 979.37',
N.3°36'15"E. 29.58',
N.0°10'15"E. 100.13',
N.2°41'30"E. 245.54'
FROM SE CORNER OF SEC. 28.

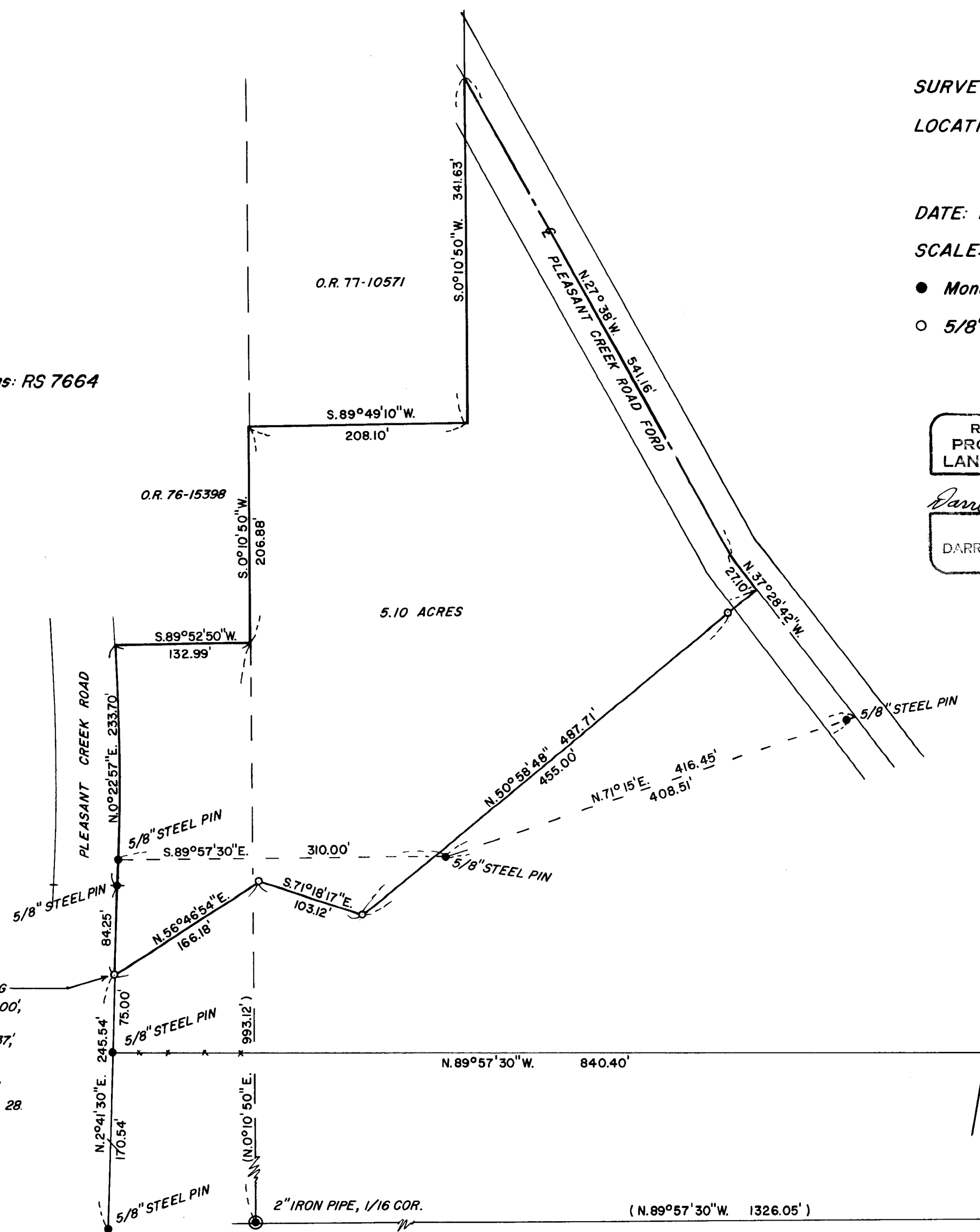

N.89°57'30"W. 840.40'
(N.89°57'30"W. 1326.05')

BRASS CAP
SECTION CORNER
28 | 27
33 | 34

34 4X 29

SURVEY NO. 9487

SURVEY NARRATIVE TO COMPLY WITH PARAGRAPH 209.250, OREGON REVISED STATUTES.

SURVEY FOR: Jim Cohen
P. O. Box 855
Rogue River, Ore. 97537

LOCATION: Southeast 1/4 of Section 28, T. 34 S., R. 4 W. W. M.,
Jackson County, Oregon.

PURPOSE: Lot line adjustment.

PROCEDURE: Found monuments as shown on the accompanying plat. Ran new
line and set 5/8" by 30" steel pins with plastic caps stamped
" DW EDWARDS LS 741" as shown on the accompanying plat.

EQUIPMENT: Lietz TM 20-C theodolite and Lietz Red 1 EDM.

BASIS OF BEARINGS: RS 7664

DATE COMPLETED: Nov. 15, 1982

Darrel W. Edwards
P. O. Box 801
Rogue River, Ore. 97537
Phone 582-3110

