

MINOR LAND PARTITION

LOCATED IN THE SW 1/4 OF SECTION 23, T.39S. R.1E, N.W.M.
JACKSON COUNTY, OREGON.

DECEMBER 9, 1982

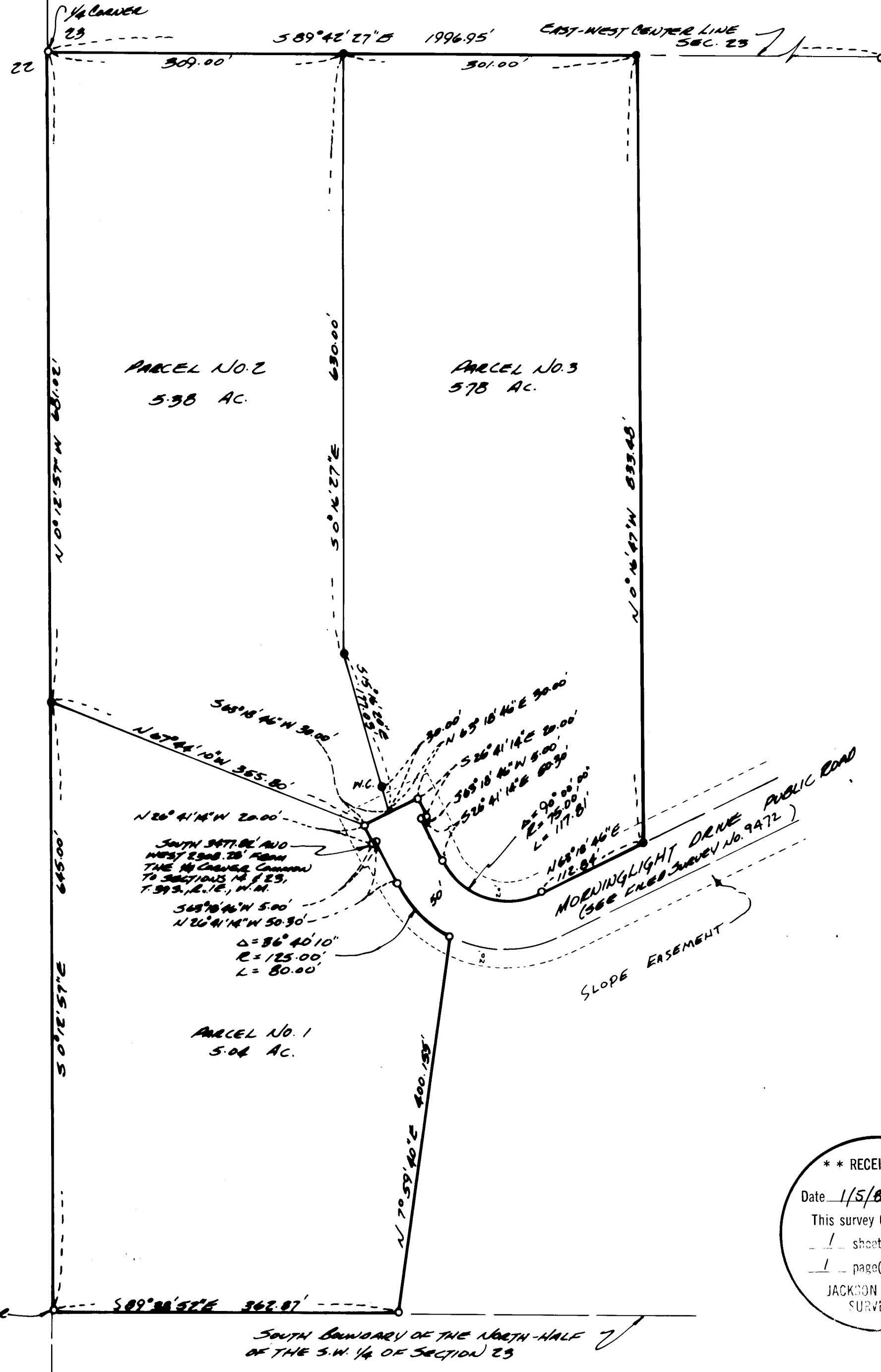

FOR: FRANKLIN EUSE
2320 RAVEN ROAD
ASHLAND, OREGON.

PREPARED BY:
BOYDEN SURVEYORS
108 MISTLETOE STREET
MEDFORD, OREGON



SCALE 1" = 100'

BASIS OF BEARINGS
FILED SURVEY NO. 9133

LEGEND:

- FOUND 3/8" RODS WITH PLASTIC CAP
- SET 3/8" X 24" RODS WITH PLASTIC CAP MARKED "KAISER R.L.S. 803"

REGISTERED
PROFESSIONAL
LAND SURVEYOR

Judy D. Kaiser

OREGON
JULY 16, 1987
GARY D. KAISER
NO. 803

Parcel no. 3 has not been shown to be suitable for development in that it will require provision of sewage disposal facilities prior to issuance of building or mobile home set-up permits by the Jackson County Department of Planning and Development.

ALL TAXES, FEES, ASSESSMENTS, OR OTHER CHARGES AS REQUIRED BY O.R.S. 311.280 HAVE BEEN PAID AS OF Dec. 30, 1982.

Ray Stewart by Mona Gordon
DIRECTOR OF ASSESSMENT & TAXATION

APPROVED BY THE JACKSON COUNTY PLANNING DEPARTMENT
BY: *Stephen Rothbeck* DATE: 12/20/82

RECORDERS CERTIFICATE:
FILED FOR RECORD THIS 5 DAY OF January, 1983
AT 10:58 O'CLOCK A.M., IN VOLUME 5 PAGE 82,
OF "MINOR LAND PARTITIONS" IN JACKSON COUNTY, OREGON.

Joy A Rameter
COUNTY

Kathleen S. Baskett
COUNTY CLERK

** RECEIVED **
Date 1/5/83 By BSK
This survey consists of:
- 1 sheet(s) Map
- 1 page(s) Narrative
JACKSON COUNTY
SURVEYOR

I HEREBY CERTIFY THAT THIS IS A PHOTOCOPY OF THE ORIGINAL MAP.

Judy D. Kaiser
SURVEYOR

Survey No. 9485

SURVEY NARRATIVE TO COMPLY WITH O.R.S. 209.250

SURVEY FOR: Franklin Euse
2320 Ranch Road
Ashland, Oregon

SURVEY BY: Boyden Surveyors
108 Mistletoe Street
Medford, Oregon

PURPOSE: To monument and describe three parcels created by an approved Minor Land Partition (see County Planning File No. 82-54-MP) being located in the SW 1/4 of Section 23, T39SR1E, W.M.

PROCEDURE: Utilizing controls found or set on Filed Surveys 9472, 9133 and 6081 for control, the desired parcels were monumented as shown on the annexed map.

Basis of bearings is Filed Survey No. 9133.

December 9, 1982

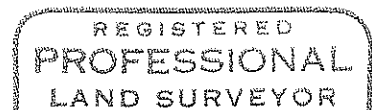
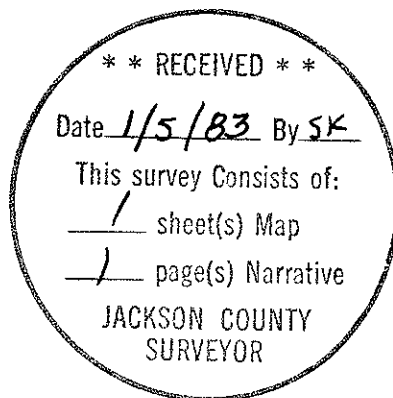

Gary D. Kaiser

