

1948

**Survey for Thomas Holmes**  
Located in the S.W. 1/4 Sec. 34, T.35S., R.2W., W.M.  
Jackson County, Oregon  
December 12, 1982

REGISTERED  
PROFESSIONAL  
LAND SURVEYOR

*Paul D. Lewis*

OREGON  
JULY 14, 1978  
PAUL D. LEWIS  
1644



\*\* RECEIVED \*\*  
Date 1/3/83 By SK  
This survey consists of:  
1 sheet(s) Map  
1 page(s) Narrative  
JACKSON COUNTY  
SURVEYOR

18 kb

SCALE: 1" = 200'

**LEGEND**

- = 5/8" x 24" pin set with tag stamped "LS 1644"
- = 5/8" pin found per Survey No. 5401
- ( ) = Record - Survey No. 5401

**BASIS OF BEARING**

Survey No. 5401

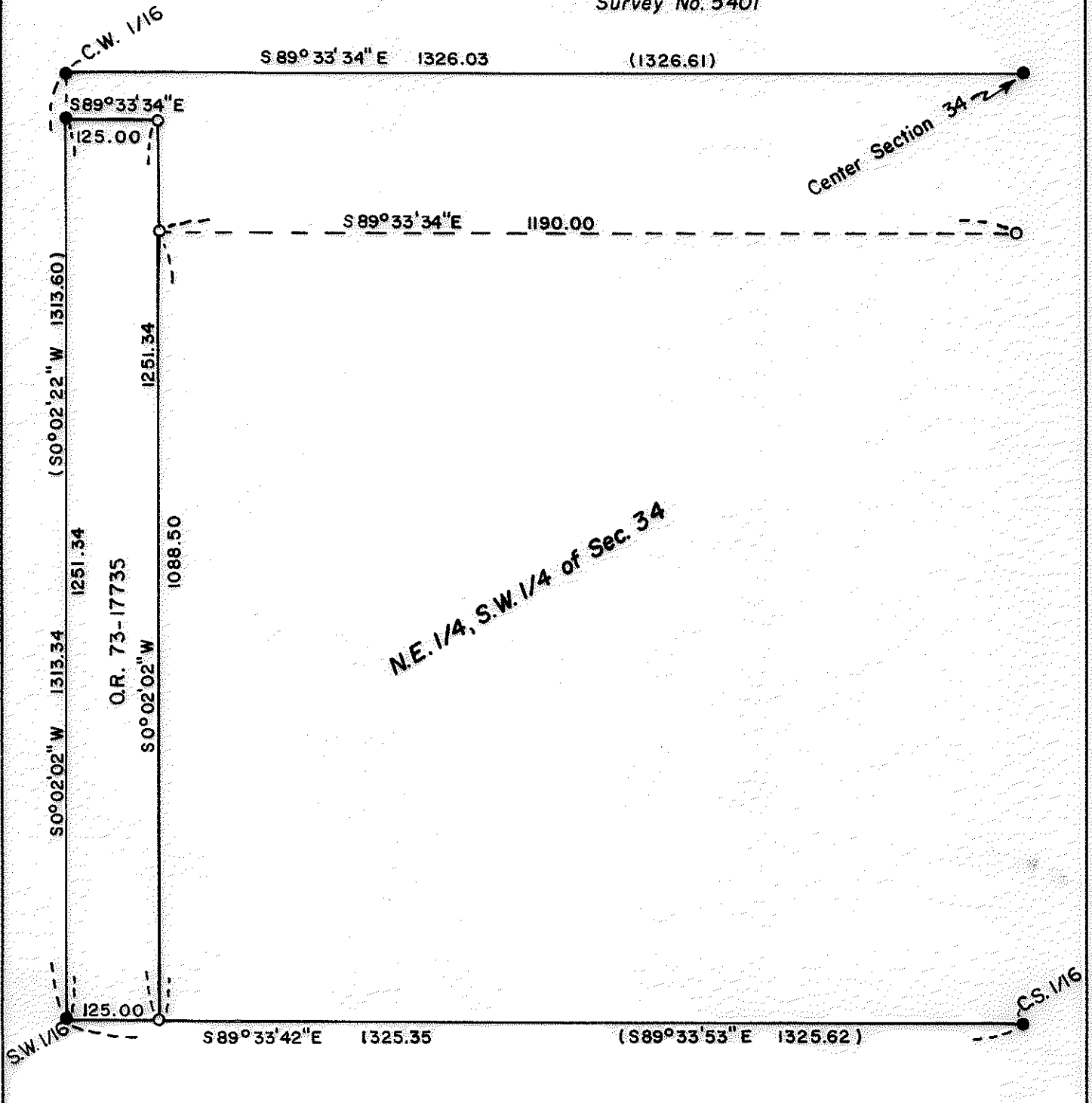

35 2W 34

1948

SURVEY NO. 9484

SURVEY NARRATIVE TO COMPLY WITH O.R.S. 209.250

For: Thomas H. Holmes  
13300 Table Rock Road  
Central Point, Oregon

Purpose: To survey and monument that certain parcel described in O.R.  
73-17735, Jackson County Deed Records, and additional points as  
directed by client.

Procedure: A traverse was conducted tying in the corners of the N.E. 1/4  
of the S.W. 1/4 of Section 34 as set on Recorded Survey No. 5401.  
5/8" x 24" iron pins, tagged L.S. 1644, were set as shown on the  
attached plat.

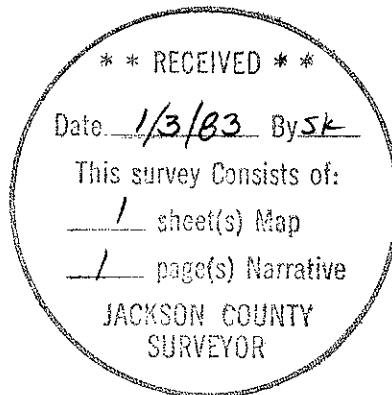
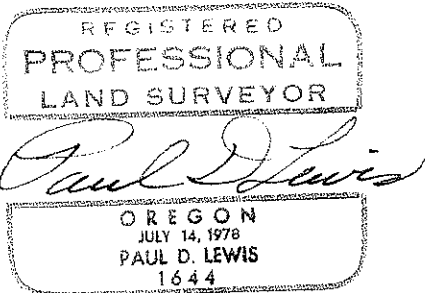

35-2W-34

Paul D. Lewis  
Professional Land Surveyor  
2980 Oakridge  
Medford, OR 97501