

# MINOR LAND PARTITION

LOCATED IN THE NW 1/4 OF SECTION 36, T. 33 S., R. 1 W. W. M.,  
 JACKSON COUNTY, ORE.  
 NOV. 18, 1982

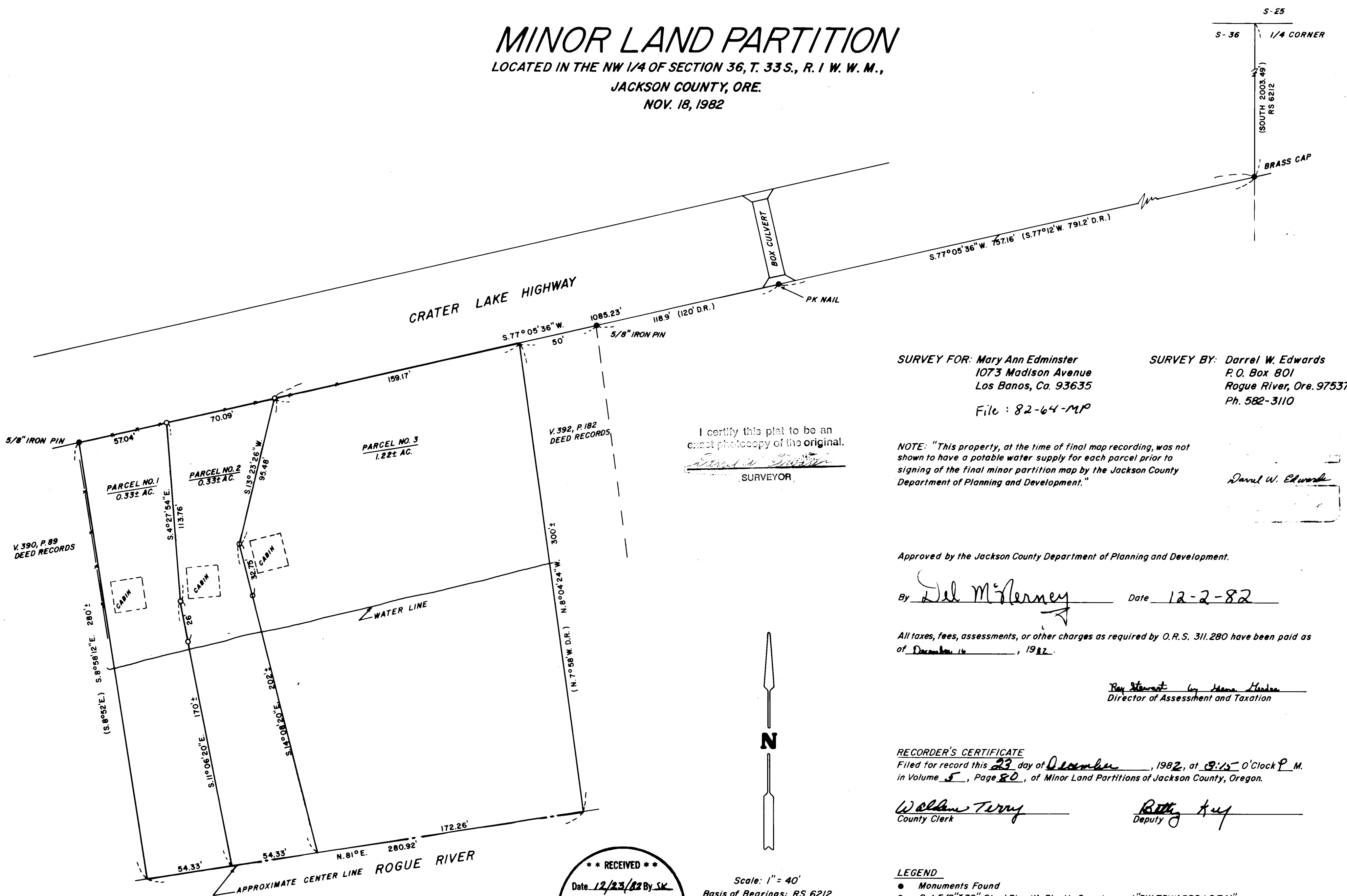

SURVEY FOR: Mary Ann Edminster  
 1073 Madison Avenue  
 Los Banos, Ca. 93635  
 File: 82-64-MP

SURVEY BY: Darrel W. Edwards  
 P.O. Box 801  
 Rogue River, Ore. 97537  
 Ph. 582-3110

I certify this plat to be an exact photocopy of the original.  
 \_\_\_\_\_  
 SURVEYOR

NOTE: "This property, at the time of final map recording, was not shown to have a potable water supply for each parcel prior to signing of the final minor partition map by the Jackson County Department of Planning and Development."

*Darrel W. Edwards*

Approved by the Jackson County Department of Planning and Development.

By *Del McNamee* Date 12-2-82

All taxes, fees, assessments, or other charges as required by O.R.S. 311.280 have been paid as of December 16, 1982.

*Ray Stewart* by *Heena Hudson*  
 Director of Assessment and Taxation

RECORDER'S CERTIFICATE  
 Filed for record this 23 day of December, 1982, at 9:15 O'Clock P. M.  
 in Volume 5, Page 80, of Minor Land Partitions of Jackson County, Oregon.

*William Terry*  
 County Clerk

*Betty Kay*  
 Deputy

LEGEND  
 ● Monuments Found  
 ○ Set 5/8"x30" Steel Pin with Plastic Cap stamped "DW EDWARDS LS 741"  
 ( ) Record Measurement  
 -x-x- Fence Line

\*\* RECEIVED \*\*  
 Date 12/23/82 By SK  
 This survey consists of:  
 \_\_\_ sheet(s) Map  
 \_\_\_ page(s) Narrative  
 JACKSON COUNTY SURVEYOR

Scale: 1" = 40'  
 Basis of Bearings: RS 6212

SURVEY NO. 9483

SURVEY NARRATIVE TO COMPLY WITH PARAGRAPH 209.250, OREGON REVISED STATUTES.

SURVEY FOR: Mary Ann Edminster  
1073 Madison Avenue  
Los Banos, Ca. 93635

LOCATION: Northwest 1/4 of Section 36, T. 33 S., R. 1 W. W. M.,  
Jackson County, Oregon.

PURPOSE: Minor Land Partition to create 3 parcels of land.

PROCEDURE: Found monuments found or set in RS 6212. Utilizing these  
found monuments for control I set 5/8 inch steel pins as  
shown on the accompanying plat.

BASIS OF BEARINGS: RS 6212

EQUIPMENT: Lietz TM 20-C Theodolite, Lietz Red-1 EDM and 200 foot steel tape.

DATE COMPLETED: Nov. 18, 1982

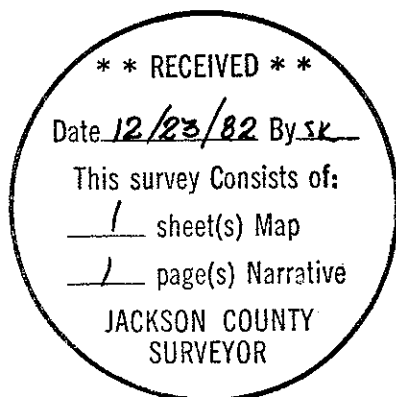

Darrel W. Edwards  
P. O. Box 801  
Rogue River, Ore.  
Phone 582-3110

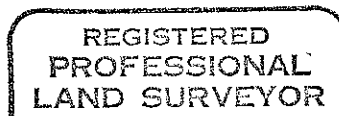

*Darrel W. Edwards*

