

SURVEY FOR
A. F. DRESSLER
4028 LIVINGSTON ROAD
MEDFORD, OREGON

SURVEY BY
BOYDEN SURVEYORS
108 MISTLETOE STREET
MEDFORD, OREGON

LOCATED IN THE NW 1/4 OF
SECTION 29 AND DLC No. 39,
T. 37 S., R. 2 W., W.M.
DECEMBER 14, 1982

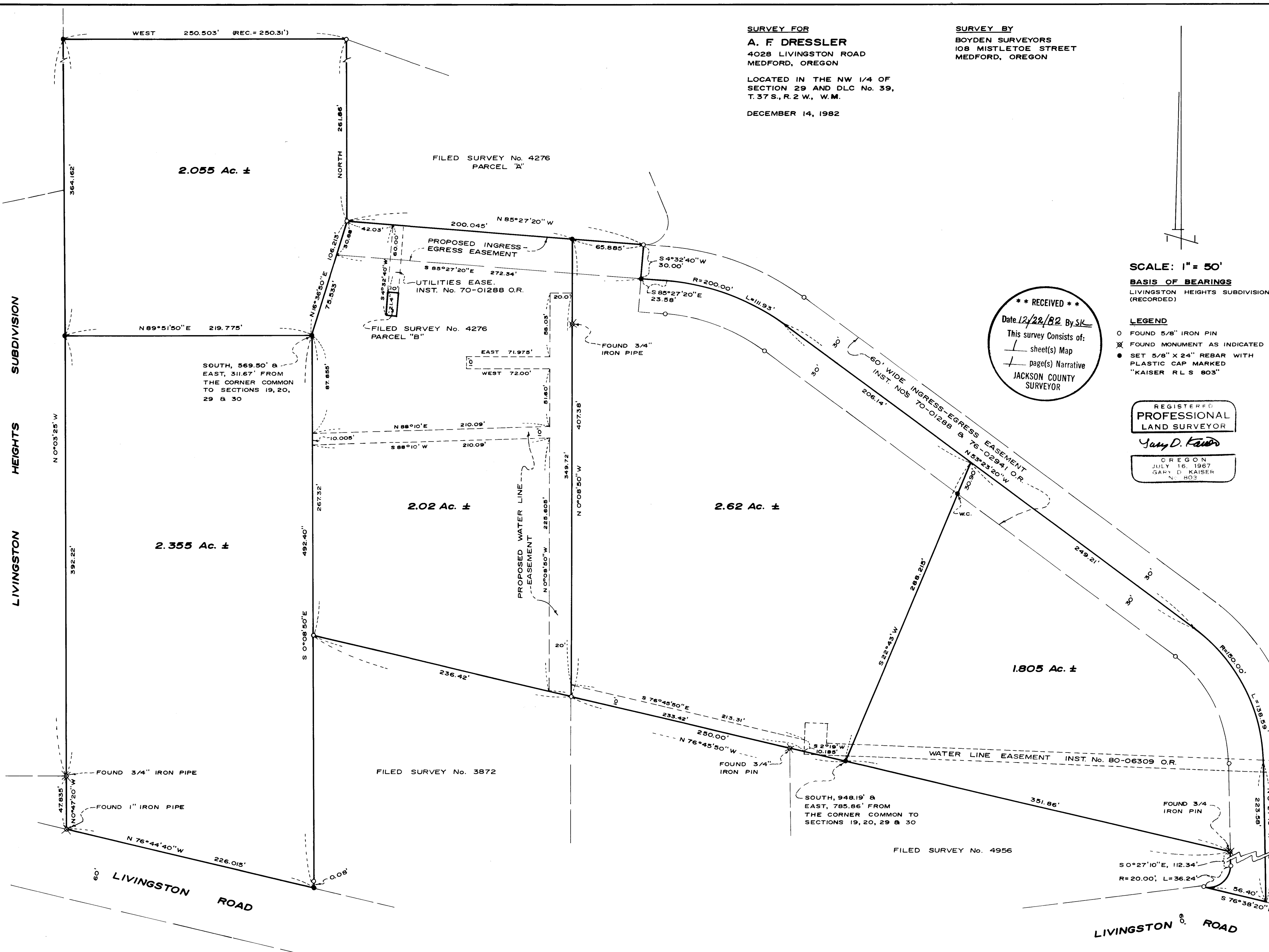

SCALE: 1" = 50'
BASIS OF BEARINGS
LIVINGSTON HEIGHTS SUBDIVISION
(RECORDED)

**** RECEIVED ****
Date 12/22/82 By SK
This survey consists of:
- sheet(s) Map
- page(s) Narrative
JACKSON COUNTY
SURVEYOR

LEGEND
○ FOUND 5/8" IRON PIN
⊗ FOUND MONUMENT AS INDICATED
● SET 5/8" X 24" REBAR WITH
PLASTIC CAP MARKED
"KAISER R L S 803"

REGISTERED
PROFESSIONAL
LAND SURVEYOR

Gary D. Kaiser

OREGON
JULY 16, 1967
GARY D. KAISER
No. 803

SURVEY NARRATIVE TO COMPLY WITH O.R.S. 209.250

SURVEY FOR: A. F. Dressler
4028 Livingston Road
Medford, Oregon

SURVEY BY: Boyden Surveyors
108 Mistletoe Street
Medford, Oregon

PURPOSE: To monument and describe Tax Lot Nos. 37 2W 29 - 1801, 1816, 1900, 1901 and 1903 as adjusted by an approved lot line adjustment (see County File No. 82-102-LLA), being located in the NW 1/4 of Section 29 and DLC No. 39, T37SR2W, W.M.

Easement descriptions were also prepared for ingress and egress to the 2.055 and 2.02 acre tracts and to cover existing domestic water supply lines.

PROCEDURE: Utilizing a one-second theodolite and EDM equipment, the controls shown on LIVINGSTON HEIGHTS SUBDIVISION and Filed Survey Nos. 3872, 4276 and 4956 were tied and the desired tracts were monumented as shown on the annexed map.

Basis of Bearings is LIVINGSTON HEIGHTS SUBDIVISION.

December 14, 1982

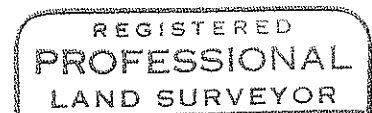
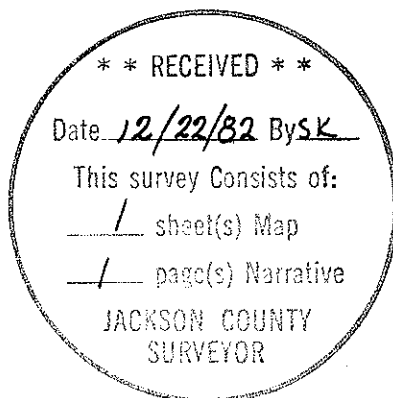

Gary D. Kaiser

