

SURVEY FOR CLYDE SEVERSON & DARKEN CONSTRUCTION CO.

BLOCK 12, COLLEGE HILL ADDITION, S.W. 1/4 SEC. 20, T.37S., R.1W., W.M.
 CITY OF MEDFORD, JACKSON COUNTY, OREGON.
 MARCH, 1977

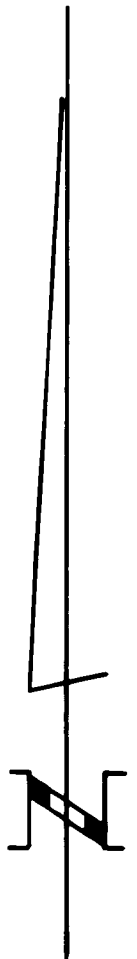

SCALE: 1" = 100'

LEGEND

○ = 5/8" x 24" iron pin set unless otherwise noted
 ● = Monument found

BASIS OF BEARING

Survey No. 4296

REGISTERED
**PROFESSIONAL
 LAND SURVEYOR**

Verlyn Thomas
 OREGON
 MAY 13, 1960
 VERLYN D. THOMAS
 505

**** RECEIVED ****
 Date: 12/15/82 By: SK
 This survey consists of:
 / sheet(s) Map
 / page(s) Narrative
**JACKSON COUNTY
 SURVEYOR**

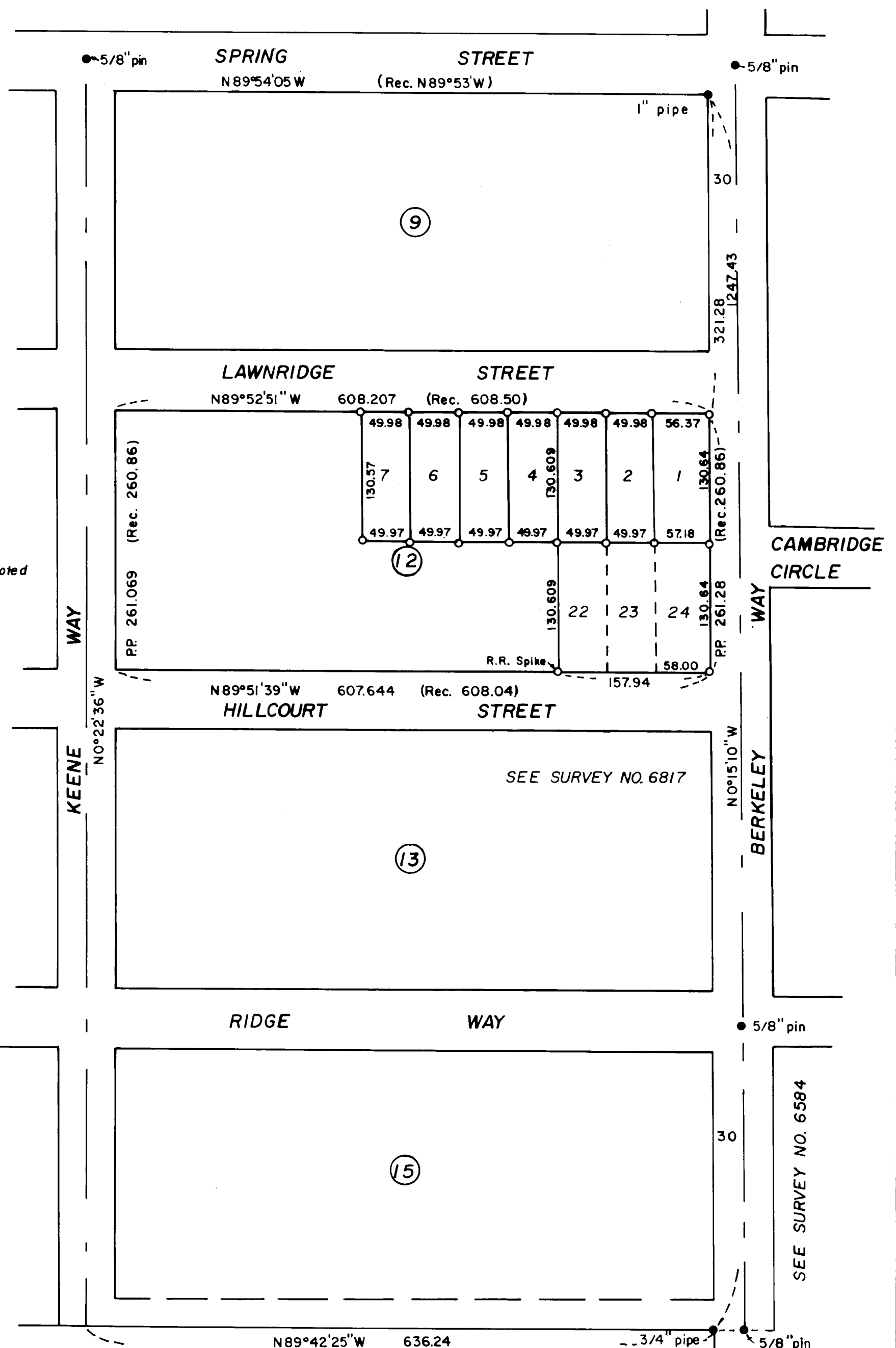

Survey by Verlyn Thomas, Professional Land Surveyor, Medford, Oregon.

37 1W 20 CB

SURVEY NO. 9481

SURVEY NARRATIVE TO COMPLY WITH O.R.S. 209.250

For: Clyde Severson Darken Construction Co.
2817 McAndrews Road 10 Crater Lake Avenue
Medford, Oregon Medford, Oregon

Purpose: To survey and monument lots in Block 12 of COLLEGE HILL
ADDITION as requested by clients.

Procedure: The procedure advocated by this surveyor for determining
the location of lots in COLLEGE HILL ADDITION has been
previously explained in detail by the narratives for Survey
Nos. 5685, 9156, 4296, and 6817, and by this reference are
made a part hereto.

The location of Keene Way was established from that certain
5/8" pin in Spring Street, and a pro-rated location along the
south boundary of COLLEGE HILL ADDITION.

Pro-rate data for Block 12, and the various lots therein
was computed from measurements previously made by this office,
and 5/8" x 24" iron pins set as indicated on the accompanying
plat.

