

9480

SURVEY FOR LARRY McBEE

Located in the S.1/2 Sec. 30, T.36S., R.4W., W.M.
Jackson County, Oregon
February 2, 1982

** RECEIVED **

Date 12/15/82 By SK

This survey consists of:

1 sheet(s) Map

1 page(s) Narrative

JACKSON COUNTY
SURVEYOR

REGISTERED
PROFESSIONAL
LAND SURVEYOR

Verlyn Thomas

OREGON
MAY 13, 1960
VERLYN D. THOMAS
505

LEGEND

- = 5/8" x 24" pin set with cap stamped "Thomas LS. 505"
- = 5/8" pin found unless otherwise noted
- W.C. = witness corner
- m/l = more or less

BASIS OF BEARING

Survey No. 3310

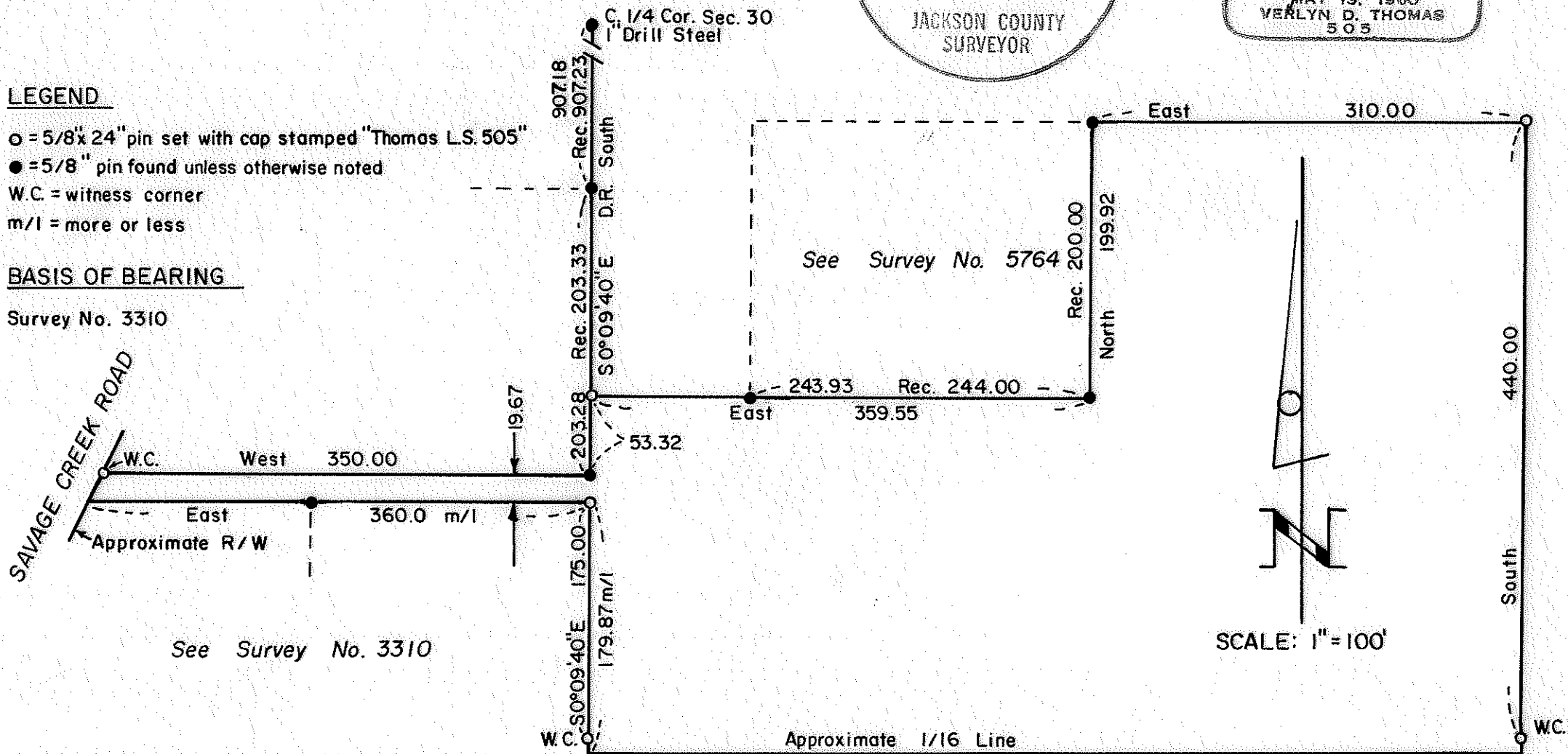

SCALE: 1" = 100'

Survey by Verlyn Thomas, Professional Land Surveyor, Medford, Oregon.

36 4W 30 D 9480

SURVEY NO. 9480

FOR: Larry McBee
Post Office Box 134
Rogue River, Oregon 97537

PURPOSE: To define access flag to Savage Creek Road and monument
additional parcel as directed by client.

PROCEDURE: Conducted a traverse from the Center Quarter of Section 30,
southerly to various monuments established by Survey Nos.
3310 and 5764, resulting in dimensions as shown on the
accompanying plat. Additional monuments were set as
requested by client.

** RECEIVED **
Date 12/15/82 Bysk
This survey Consists of:
1 sheet(s) Map
1 page(s) Narrative
JACKSON COUNTY
SURVEYOR

36-4W-30D

REGISTERED
PROFESSIONAL
LAND SURVEYOR
Verlyn Thomas
OREGON
MAY 13, 1980
VERLYN D. THOMAS
505