

Survey for **R.J. RITCHEY**  
 Located in Lot 7, Block 5 Pierce Subdivision  
 S.W. 1/4 Section 21, T.37S., R.1W., W.M.  
 City of Medford, Jackson County, Oregon  
 June 18, 1982

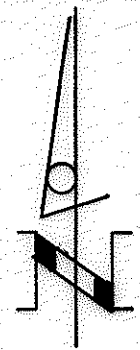

**\*\* RECEIVED \*\***  
 Date 12/15/82 By SK  
 This survey Consists of:  
 / sheet(s) Map  
 / page(s) Narrative  
**JACKSON COUNTY**  
**SURVEYOR**

**SCALE: 1" = 60'**

**LEGEND**  
 ● = 5/8" x 24" pin set with cap stamped "L.S. 505"  
 ○ = 5/8" pin found unless otherwise noted

**BASIS OF BEARING**  
 Survey No. 9318

REGISTERED  
**PROFESSIONAL**  
**LAND SURVEYOR**  
*Verlyn Thomas*  
 OREGON  
 MAY 13, 1960  
 VERLYN D. THOMAS  
 505

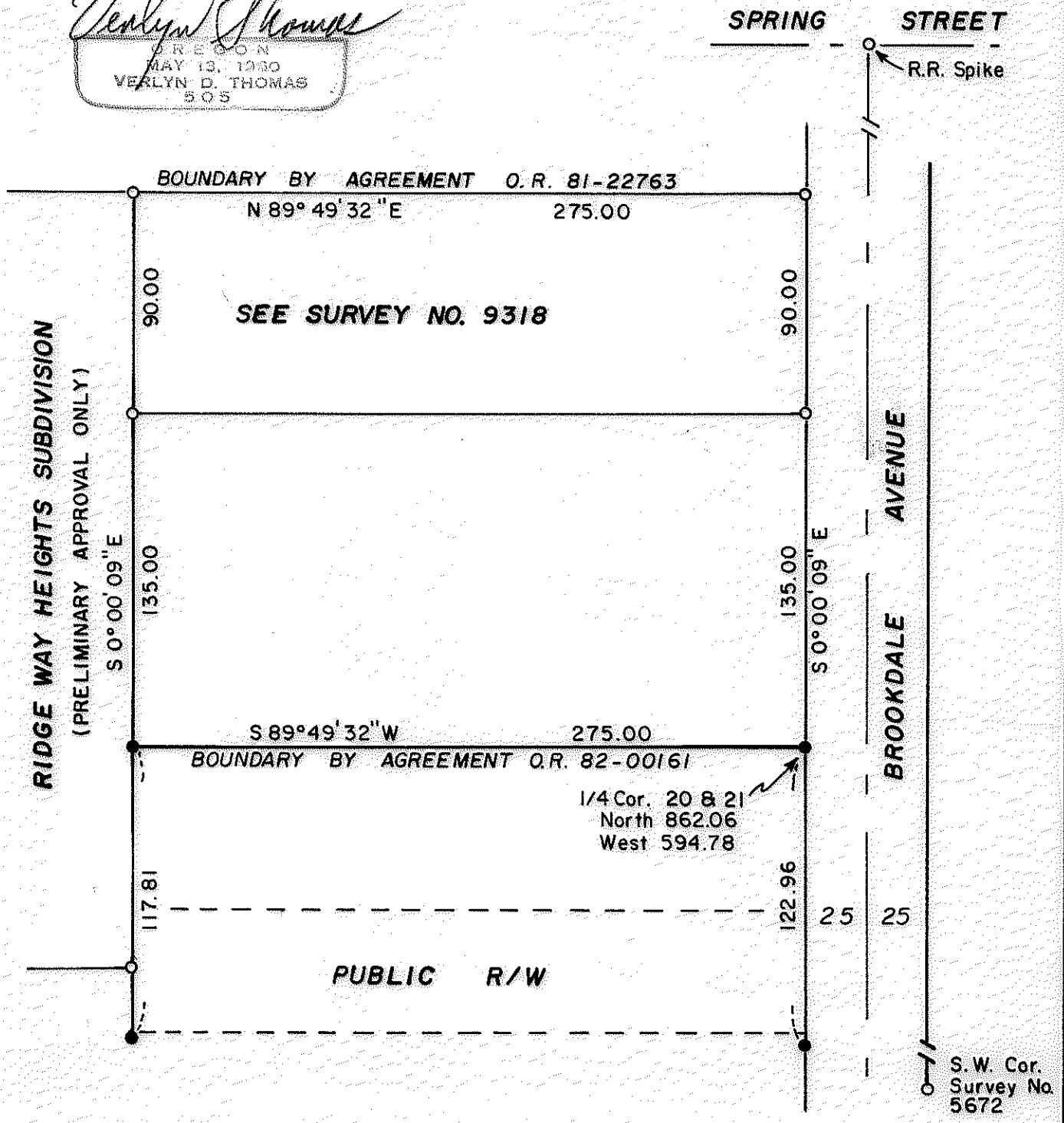

Survey by Verlyn Thomas, Professional Land Surveyor, Medford, Oregon

37 1W 21C

6276

9479

SURVEY NO. 9479

SURVEY NARRATIVE TO COMPLY WITH O.R.S. 209.250

FOR: R. J. Ritchey  
847 Brookdale Avenue  
Medford, Oregon 97501

PURPOSE: To monument an agreement line and prepare appropriate  
Boundary Line Agreement document.

PROCEDURE: Extensive surveying had been performed by this office for  
Survey Nos. 9318, 9152, 9337, 9354 and 6037. Utilizing  
control developed for and established by these surveys,  
set monuments as indicated on the accompanying plat.  
A Boundary Line Agreement for clients northerly line is  
recorded as Instrument No. 82-00161.

37-1W-21 CB

