

9478

### Survey for James Beveridge

Located in the NW 1/4 Sec. 2, T.39S., R.1W., WM, Jackson County, Oregon

November 19, 1982

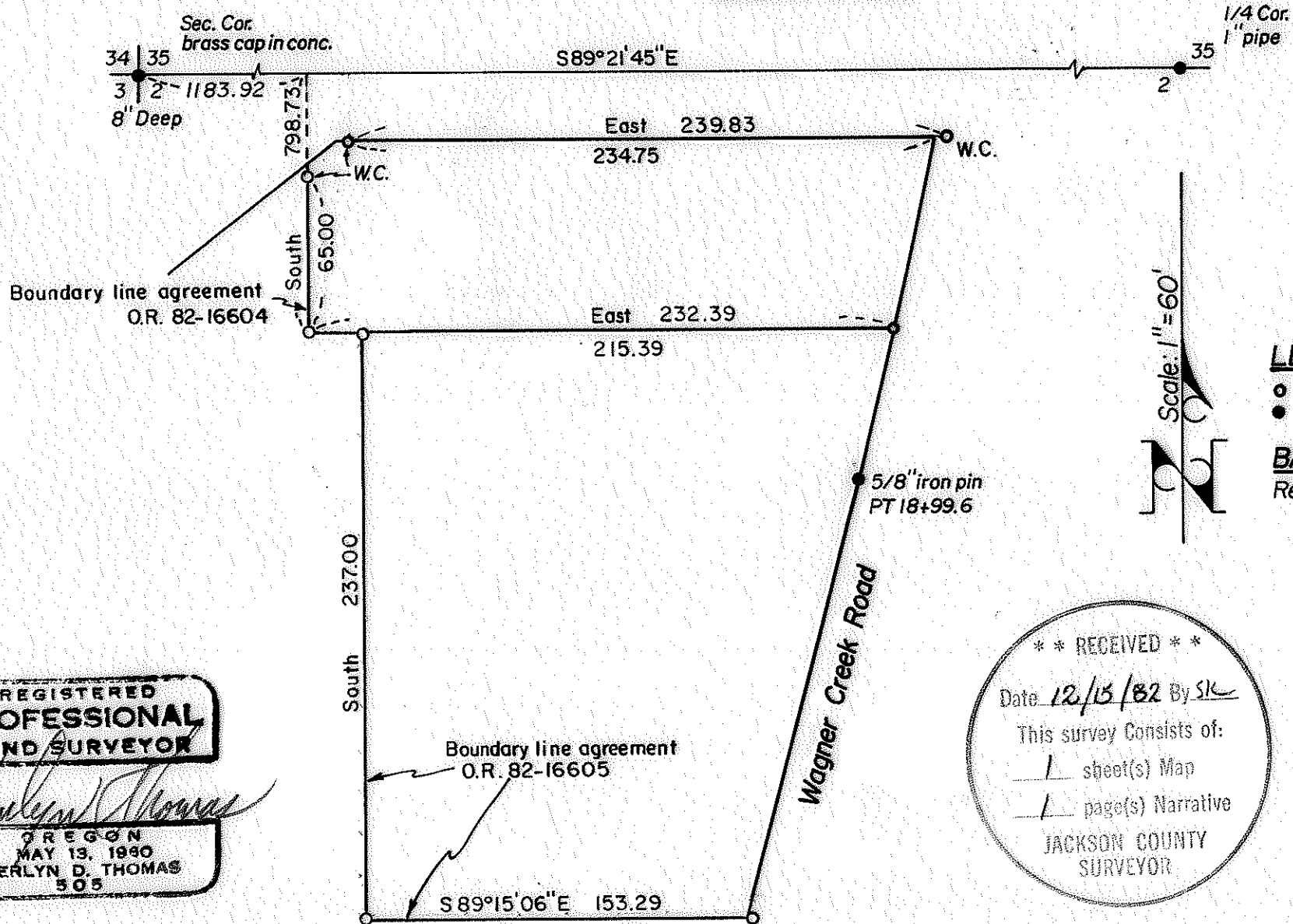

#### LEGEND

- Set 5/8" x 24" iron pin
- Monument of record

#### BASIS OF BEARINGS

Recorded Survey No. 840

REGISTERED  
PROFESSIONAL  
LAND SURVEYOR

*Verlyn Thomas*

OREGON  
MAY 13, 1980  
VERLYN D. THOMAS  
505

\*\* RECEIVED \*\*  
Date 12/15/82 By SLC  
This survey consists of:  
1 sheet(s) Map  
1 page(s) Narrative  
JACKSON COUNTY  
SURVEYOR

Survey by Verlyn Thomas, Professional Land Surveyor, Medford, Oregon

39 1W 2

9478

SURVEY NO. 9478

SURVEY NARRATIVE TO COMPLY WITH O.R.S. 209.250

FOR: James Beveridge  
8448 Wagner Creek Road  
Talent, Oregon

PURPOSE: To survey and monument two parcels and to prepare appropriate Boundary Line Agreements for their westerly boundaries to more closely conform to occupancy.

PROCEDURE: A traverse was conducted from the corner common to Sections 34, 35, 2 and 3, to the Quarter Corner between Sections 35 and 2. In performing Recorded Survey No. 3819, county road control was recovered and utilized for locating Wagner Creek Road. The westerly boundaries of the parcels were monumented as agreed upon by the parties involved and appropriate Boundary Line Agreements prepared and recorded.

39-1W-2B

\*\* RECEIVED \*\*  
Date 12/15/82 By SK  
This survey consists of:  
1 sheet(s) Map  
1 page(s) Narrative  
JACKSON COUNTY  
SURVEYOR

REGISTERED  
PROFESSIONAL  
LAND SURVEYOR  
*Verlyn Thomas*  
OREGON  
MAY 13, 1960  
VERLYN D. THOMAS  
505