

MAP OF SURVEY  
OF  
MEDFORD AIR TANKER BASE

LOCATED IN  
S.E. 1/4, SECTION 1, T. 37 S., R. 2 W., W.M.  
JACKSON COUNTY, OREGON  
DECEMBER 1, 1982

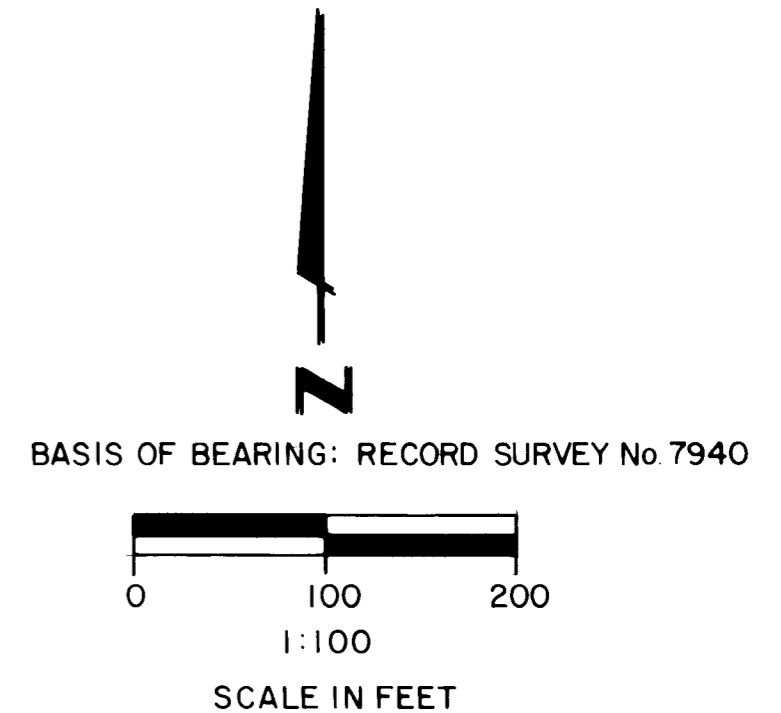
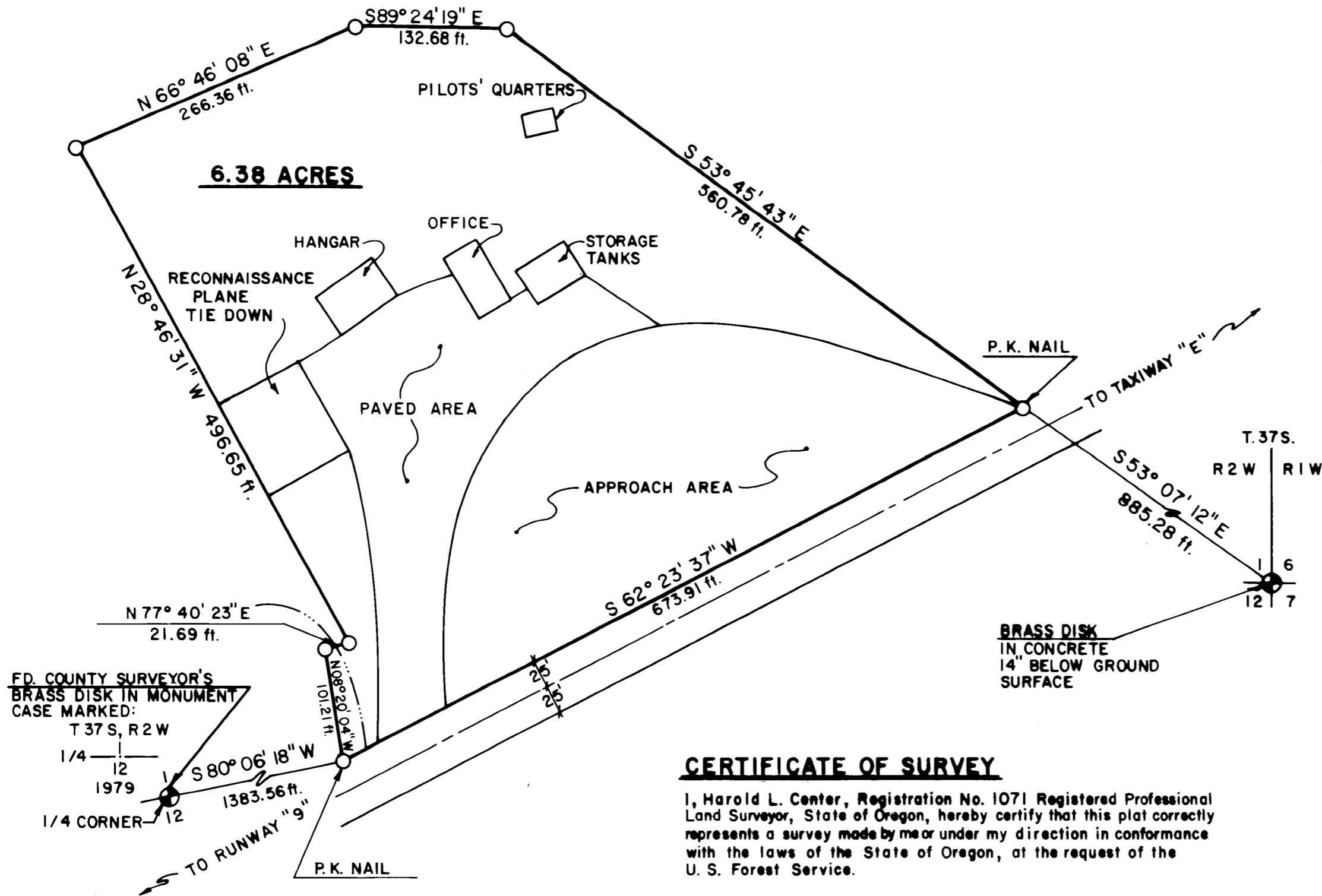

**CERTIFICATE OF SURVEY**

I, Harold L. Center, Registration No. 1071 Registered Professional Land Surveyor, State of Oregon, hereby certify that this plat correctly represents a survey made by me or under my direction in conformance with the laws of the State of Oregon, at the request of the U. S. Forest Service.

FD. COUNTY SURVEYOR'S  
BRASS DISK IN MONUMENT  
CASE MARKED:  
T 37 S, R 2 W  
1/4 12  
1979  
1/4 CORNER 12

**LEGEND**

- 5/8" DIA. x 24" LG. I. PINS TAGGED P.L.S. 1071 UNLESS OTHERWISE SPECIFIED.
- ⊕ FOUND COUNTY SURVEYOR'S BRASS DISK.
- IRRIGATION DITCH
- - - CENTERLINE OF TAXIWAY
- BOUNDARY LINE

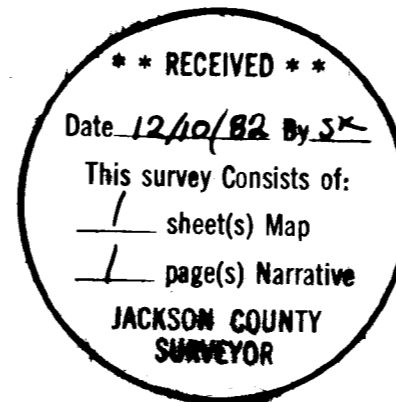
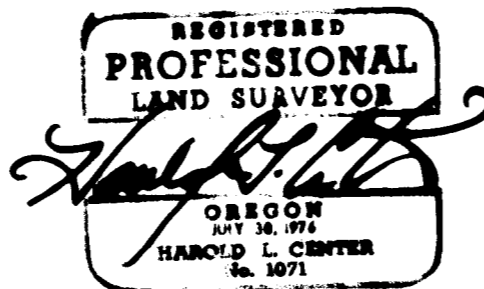

U.S. DEPARTMENT OF AGRICULTURE  
FOREST SERVICE  
REGION 6 ROGUE RIVER NATIONAL FOREST

MAP OF SURVEY  
OF  
MEDFORD AIR TANKER BASE  
S.E. 1/4, SECTION 1, T. 37 S., R. 2 W., W.M.  
JACKSON COUNTY, OREGON

REVIEWED BY: *[Signature]* DATE 12/7/82  
REVIEWED BY: *[Signature]* DATE 12/7/82

SURVEY NARRATIVE TO COMPLY WITH  
PARAGRAPH 209:250 OREGON REVISED STATUTES

SURVEY FOR: Rogue River National Forest  
P. O. Box 520  
Medford, Oregon 97501

LOCATION: Southeast one-quarter Section 1, Township 37 South,  
Range 2 West, Willamette Meridian, Jackson County,  
Oregon.

BASIS OF BEARING: Record Survey No. 7940

PURPOSE: To monument and describe a parcel of land to be used as  
a lease site for the U. S. Forest Service - Medford Air  
Tanker Base situated at the Medford-Jackson County  
Airport.

PROCEDURE: Utilized recovered monuments from Record Survey No. 7940  
as a basis of bearing. From these monuments I performed  
a closed traverse around the perimeter of the tract as  
shown on the attached map. Ties were made to section  
and one-quarter section corners as shown.

EQUIPMENT UTILIZED IN SURVEY:  
  
Survey was performed utilizing a Wild T-16 Theodolite  
and a Wild DI-4 Electronic Distance Meter.

DATE OF SURVEY: December 1, 1982

HAROLD L. CENTER  
Registered Professional Land Surveyor  
Oregon Certificate No. 1071

