

Survey For Archie Pierce Located In N.W. 1/4 of Section 6, T.41S., R.2W., W.M. Jackson County, Oregon

Scale: 1" = 200'

November 30, 1982

Legend

- ⊙ Found 2 1/2" brass cap on a 2 1/2" iron post as set in R.S. 9474 Jackson County Surveyor's Office filed December 13, 1982 (Malcolm N. Clark RPLS 601)
- ⊙ Set Monument as noted in this survey.
- Computed Position
- [] Record Data R.S. 9474 Dec. 13, 1982
- [] Record Data Deed 67-08751 Recorded Sept. 5, 1967
- +++ Lines blazed this survey.

T41S R2W
NW 1/16 S6
marked:
1982
RPLS 601

Found a 2 1/2" brass cap on a 2 1/2" iron post projecting 2" above the ground.

BT's found:
A 14" P. Pine bears N71°10'E, 105.9ft., scribed: NW 1/16 S6 BT.
A 14" D. Fir bears N03°00'W, 169.0ft., scribed: NW 1/16 S6 BT.

Both BT's have a 3/4" brass washer marked: RLS 601 on lower blaze.

An unrecorded 3/4" iron pipe bears S60°26'54"W, 37.67ft.

Set 1" x 24" I.D. pipe with red cap marked PLS 601

BT's marked:
A 8" D. Fir bears N83°E 57.8ft., scribed: CS NW 1/16 S6 BT.
A 12" S. Pine bears S15°E, 17.6ft., scribed: CS NW 1/16 S6 BT.

Both BT's have a 3/4" brass washer marked: RLS 601 on lower blaze.

An unrecorded 3/4" iron pipe bears S54°42'54"W, 33.66ft.

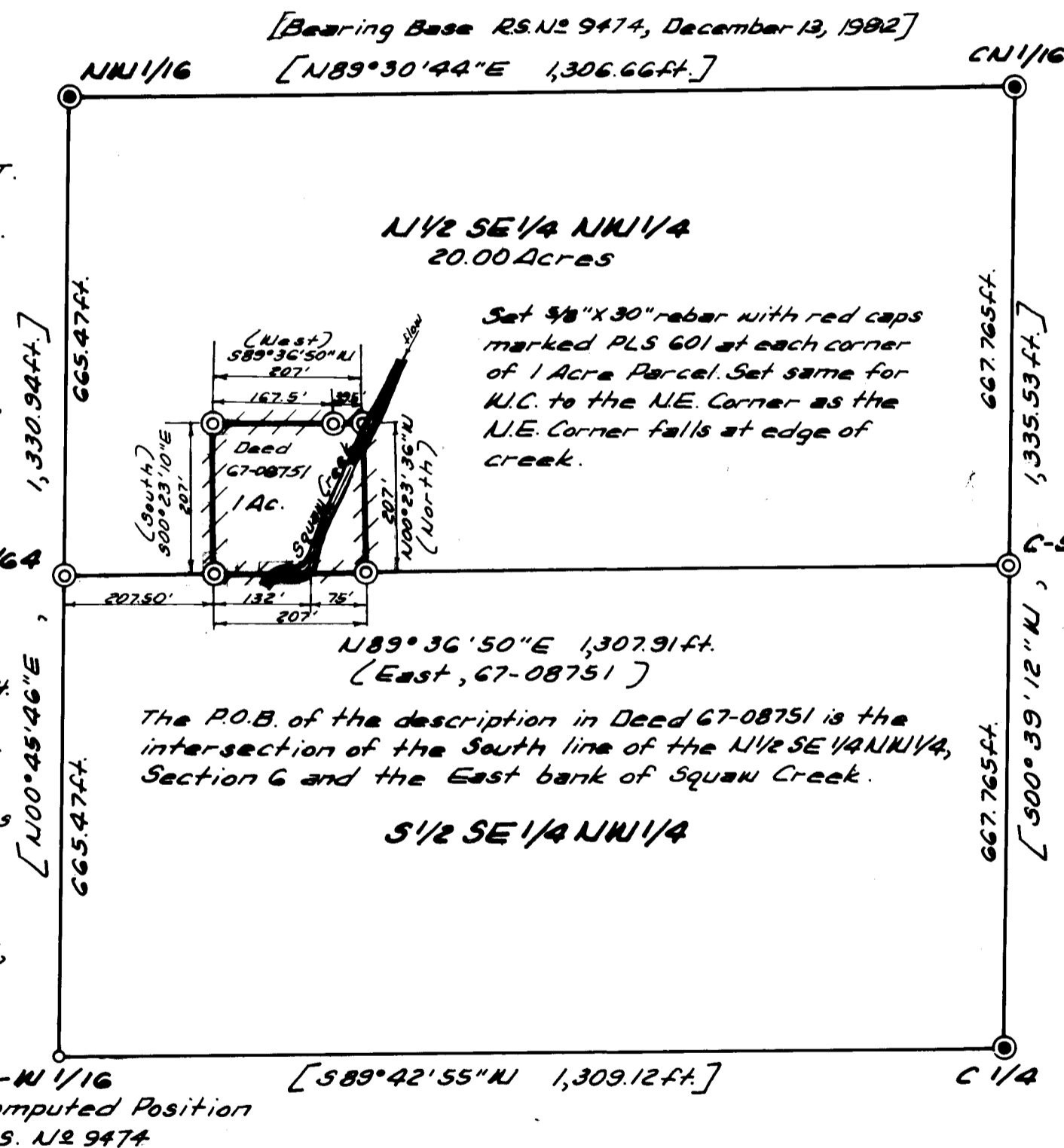

Found a 2 1/2" brass cap on a 2 1/2" iron post projecting 3" above the ground, marked:

T41S R2W
C
N 1/16 S6
C
1982
RPLS 601

BT's Found
A 6" D. Fir bears S25°40'W, 8.8ft., scribed: CN 1/16 S6 BT.
An 8" D. Fir bears N49°25'W, 16.4ft., scribed: CN 1/16 S6 BT.

Both BT's have a 3/4" brass washer marked: RLS 601 on lower blaze.

An unrecorded 2" iron pipe bears S18°32'E, 24.0ft.

Set 5/8" x 30" rebar with red cap marked PLS 601.

BT's marked:
An 8" D. Fir bears N25°W, 12.3ft., scribed: CS N 1/16 S6 BT
A 12" S. Pine bears S61°W, 27.3ft., scribed: CS N 1/16 S6 BT

Both BT's have a 3/4" brass washer marked: RLS 601 on lower blaze

Found a 2 1/2" brass cap on a 2 1/2" iron post projecting 8" above the ground, marked:

T41S R2W
C 1/4 S6
1982
RPLS 601

BT's found:
An 11" P. Pine bears N11°10'E, 36.1ft., scribed: C 1/4 S6 BT.
A 16" D. Fir bears N87°15'E, 55.5ft., scribed: C 1/4 S6 BT.

Both BT's have a 3/4" brass washer marked: RLS 601 on lower blaze.

Certificate of Survey

I, Malcolm N. Clark, a registered professional land surveyor in the State of Oregon, hereby certify that this plat and the notes hereon are a correct representation of a survey I performed during November, 1982, for Archie Pierce, in accordance with the Statutes of the State of Oregon.

Malcolm N. Clark
Malcolm N. Clark
Registered Professional Land Surveyor
Oregon License 601

REGISTERED
PROFESSIONAL
LAND SURVEYOR

OREGON
JULY 12, 1988
MALCOLM N. CLARK
601

** RECEIVED **
Date 12/13/82 By #
This survey consists of:
1 sheet(s) Map
1 page(s) Narrative
JACKSON COUNTY
SURVEYOR

9475

SURVEY NARRATIVE: O.R.S. 209.250

Survey for: Archie Pierce

Survey by: Chickering-Green Empire, Inc.
360 S. E. "H" Street
Grants Pass, Oregon 97526
(Malcolm N. Clark, RPLS 601)

Location: In the SE 1/4 of the NW 1/4 of Section 6,
Township 41 South, Range 2 West, Willamette
Meridian.

Date: November 30, 1982

Equipment: Wild T-16, Serial No. F.Nr. 254141 and
Wild DI-4 Distomat, Serial No. 41671

Basis of Bearing:

Purpose: To set the C-S-N 1/64 and the CSNW 1/64 of
Section 6, Township 41 South, Range 2 West,
Willamette Meridian and to set the corners
of that tract of land described in Deed
67-0875, recorded September 5, 1967, Jackson
County Deed Records.

Procedure: Using the control developed for RS 9474, filed
December 13, 1982, Jackson County Surveyors
Office, and the Section subdivision of the same
RS 9474, I established the corner positions. I
then set the monument at the position as noted
on the record survey map.

