

SURVEY FOR FRANKLIN EUSE

LOCATED IN THE S.W. 1/4 OF SECTION 23, T. 39S, R. 1E, W.M.
JACKSON COUNTY, OREGON.

DECEMBER 8, 1982

SURVEY BY: BOYDEN SURVEYORS
108 MISTLETOE STREET
MEDFORD, OREGON

**** RECEIVED ****

Date 12/9 By SK

This survey consists of:
1 sheet(s) Map
1 page(s) Narrative

JACKSON COUNTY
SURVEYOR

REGISTERED
PROFESSIONAL
LAND SURVEYOR

Gary D. Kaiser

OREGON
JULY 16, 1967
GARY D. KAISER
N. 403



SCALE 1"=100'

BASIS OF BEARINGS: SURVEY NO. 9133

LEGEND:

- FOUND 5/8" REBAR WITH PLASTIC CAP
- ⊗ SET 5/8" X 24" REBAR WITH PLASTIC CAP MARKED "KAISER R.L.S. 803"
- SET 5/8" X 30" REBAR WITH PLASTIC CAP MARKED "KAISER R.L.S. 803"

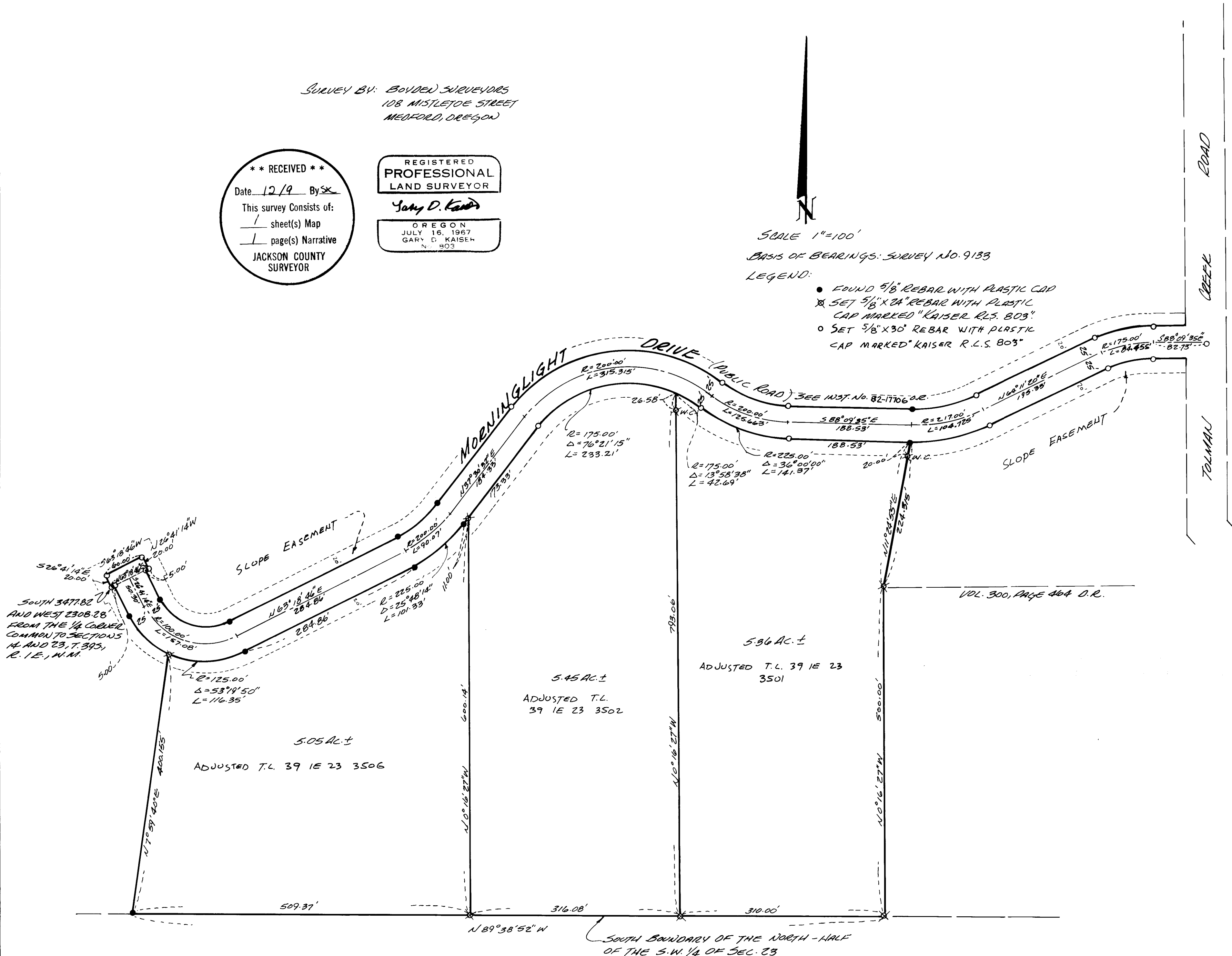

SURVEY NARRATIVE TO COMPLY WITH O.R.S. 209.250

SURVEY FOR: Franklin Euse
2320 Ranch Road
Ashland, Oregon

SURVEY BY: Boyden Surveyors
108 Mistletoe Street
Medford, Oregon

PURPOSE: 1. To monument Morninglight Drive as described in
Inst. No. 82-17706 O.R., being located in the SW
1/4 of Section 23, T39SR1E, W.M.
2. To monument and describe Tax Lots 39 1E 23 -
3501, 3502 and 3506 as adjusted by an approved lot
line adjustment (see County Planners File 82-78-LLA).

PROCEDURE: Utilizing controls found or set on Filed Surveys 9133
and 6081 for control, the desired lot corners and
right-of-way positions were monumented as shown on
the annexed map.

Basis of bearings is Filed Survey No. 9133.

December 8, 1982

