

9471

Notes: ① Birdseye Cr. Rd. West of Sta. 118+44.95 scaled from map.
 ② South line of Parcels 1 and 2 are from deed which follows Sur. No. 2662
 • Found 5/8" I.R. J.C.R.W. Monument
 ○ Other monuments found
 [Record]
 Bearings based on East line of SW 1/4 NW 1/4 Per Sur. No. 2662 and 4649

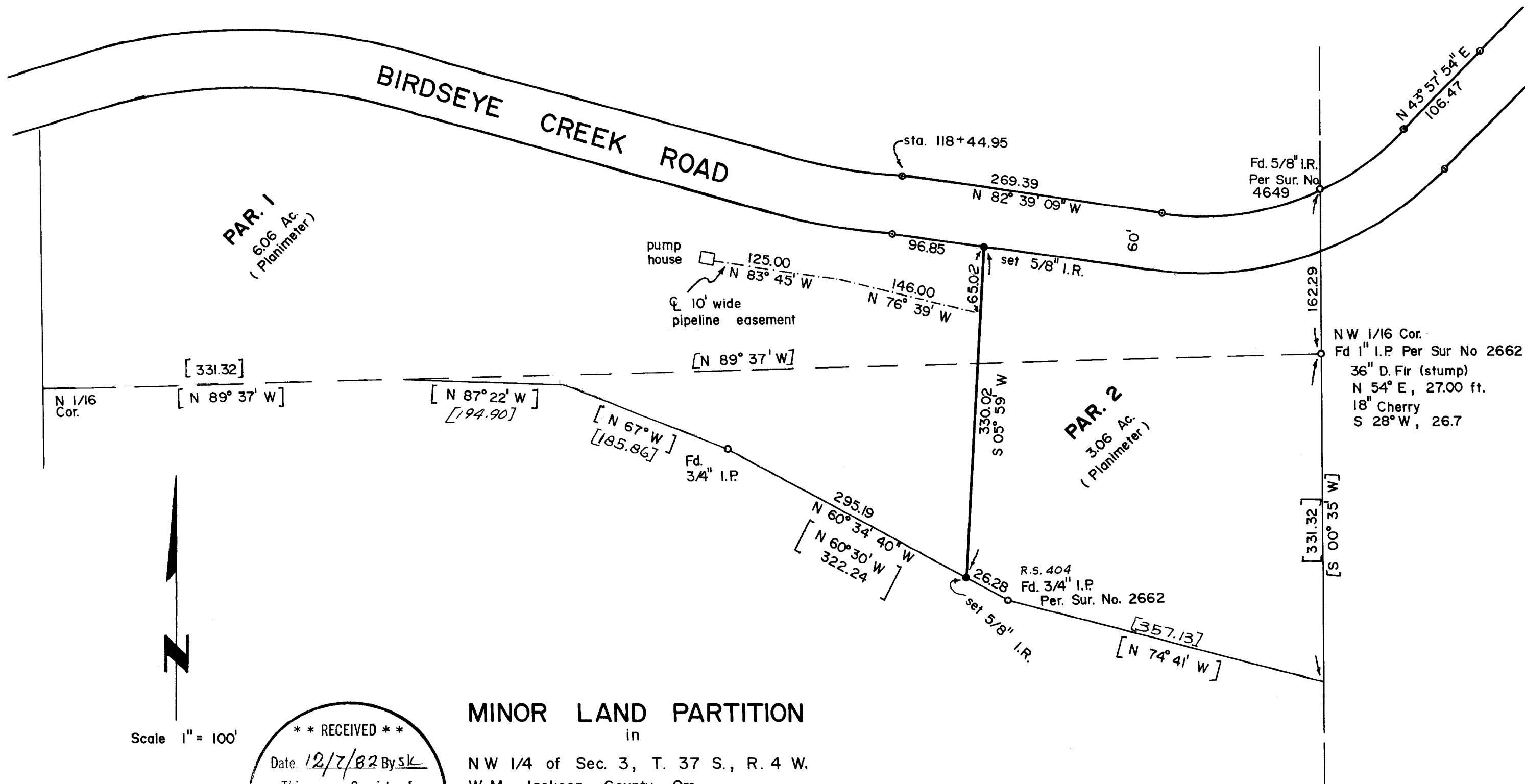

MINOR LAND PARTITION

in
 NW 1/4 of Sec. 3, T. 37 S., R. 4 W.
 W. M., Jackson County, Ore.

Nov. 25, 1982
 Minor Partition File 82-40-M P, 37-4W-3-800

**** RECEIVED ****
 Date 12/7/82 By sk
 This survey consists of:
 / sheet(s) Map
 / page(s) Narrative
 JACKSON COUNTY
 SURVEYOR

Survey by: Robert Mason
 415 Surrey Dr.
 Grants Pass, Ore.
 For: Leo Johnson
 3614 Ross Ln.
 Medford, Ore

Approved: L. Michael Smith Date December 7, 1982.
 Jackson County
 Planning Dept.

REGISTERED
 PROFESSIONAL
 LAND SURVEYOR

Robert Mason

OREGON
 JULY 22, 1974
 ROBERT MASON
 1011

Minor
9471

SURVEY NARRATIVE

Survey in the Northwest Quarter of Section 3, Township 37 South, Range 4 West of the Willamette Meridian, Jackson County, Oregon.

Survey for: Leo Johnson
3614 Ross Lane
Medford, Oregon

Survey by: Robert Mason
415 Surrey Dr.
Grants Pass, Oregon

Purpose of Survey: To mark the dividing line for two parcels created by approval of Mr. Johnson's request to divide T.L. 800. See Planning Department File No. 82 - 40 MP, 37 - 4W - 3 - 800.

Procedure: T.L. 800 is bounded on the North by Birdseye Creek Rd. and on the South by a line run and monumented by Marvin Ramsey (L.S. 404) as a part of Sur. No. 2662.

I first locate the East line of the NW $\frac{1}{4}$ NW $\frac{1}{4}$ and of the SW $\frac{1}{4}$ NW $\frac{1}{4}$, using monuments found from Sur. No.'s 2662 and 4649. I then locate R/W monuments along Birdseye Creek Rd. and those of the Ramsey survey shown on the plat. I then measure to all found monuments and place the division line in the location designated by Mr. Johnson.

Surveyed November 25, 1982.

