

SURVEY FOR:
GEORGE L. ZELLNER
LOCATED IN THE SW 1/4 OF
SECTION 17 AND THE NW 1/4 OF
SECTION 20, T. 36S., R. 1W., W.M.

DECEMBER 1, 1982

SURVEY BY
BOYDEN SURVEYORS
108 MISTLETOE STREET
MEDFORD, OREGON

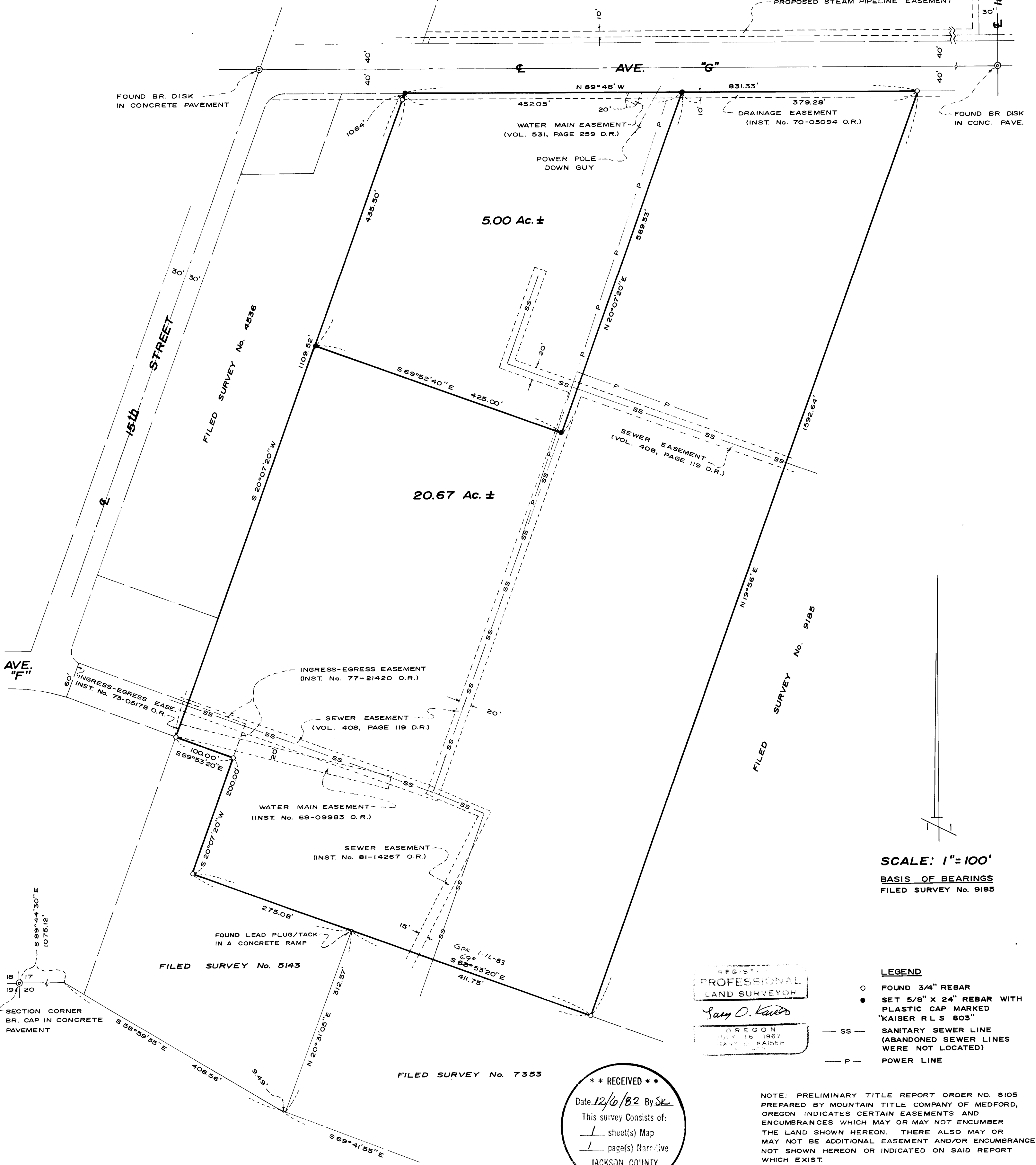

SCALE: 1"=100'
BASIS OF BEARINGS
FILED SURVEY No. 9185

- LEGEND**
- FOUND 3/4" REBAR
 - SET 5/8" X 24" REBAR WITH PLASTIC CAP MARKED "KAISER R L S 803"
 - SS — SANITARY SEWER LINE (ABANDONED SEWER LINES WERE NOT LOCATED)
 - P — POWER LINE

REGISTERED
**PROFESSIONAL
LAND SURVEYOR**
Jerry O. Kaiser
OREGON
JULY 16 1967
JERRY O. KAISER
S 1002

**** RECEIVED ****
Date 12/6/82 By SK
This survey consists of:
1 sheet(s) Map
1 page(s) Narrative
JACKSON COUNTY
SURVEYOR

NOTE: PRELIMINARY TITLE REPORT ORDER NO. 8105 PREPARED BY MOUNTAIN TITLE COMPANY OF MEDFORD, OREGON INDICATES CERTAIN EASEMENTS AND ENCUMBRANCES WHICH MAY OR MAY NOT ENCUMBER THE LAND SHOWN HEREON. THERE ALSO MAY OR MAY NOT BE ADDITIONAL EASEMENT AND/OR ENCUMBRANCES NOT SHOWN HEREON OR INDICATED ON SAID REPORT WHICH EXIST.

Survey No. 9470

SURVEY NARRATIVE TO COMPLY WITH O.R.S. 209.250

SURVEY FOR: George L. Zellner
P. O. Box 809
Eugene, Oregon

SURVEY BY: Boyden Surveyors
108 Mistletoe Street
Medford, Oregon

PURPOSE: To monument and describe Tax Lots 36 1W 17C - 2500 and 2501 in their adjusted configuration per an approved "Lot Line Adjustment" (see County Planning File No. 82-107-LLA), being located in the SW 1/4 of Section 17 and the NW 1/4 of Section 20, T36SR1W, W.M.

PROCEDURE: A one-second theodolite and EDM equipment were utilized in traversing around the subject tracts tying existing boundary controls shown on Filed Survey Nos. 2003, 4536, 5081, 5143, 7341, 7353 and 9185. From this control the desired tracts were monumented as shown on the annexed map.

Basis of bearings is Filed Survey No. 9185.

December 1, 1982

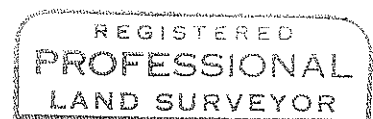
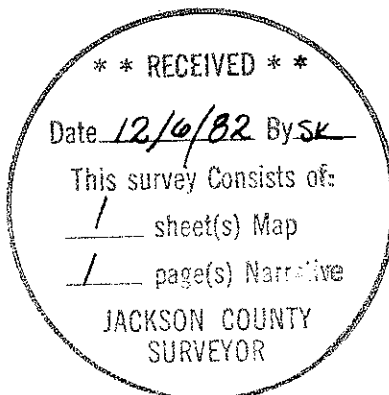

Gary D. Kaiser

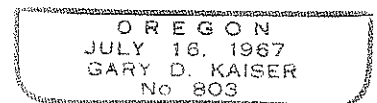

36 1W 17C