

MINOR LAND PARTITION FOR EDITH RODE

BEING A PORTION OF THE NORTH ONE-
HALF OF THE NORTH ONE-HALF OF
SECTION 22, T. 35 S., R. 2 W., W.M.,
JACKSON COUNTY, OREGON

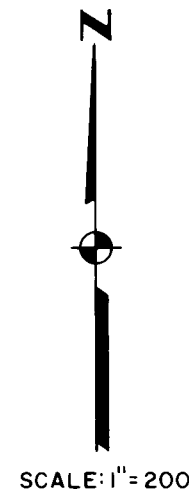

JACKSON COUNTY PLANNING:
APPROVED BY THE JACKSON COUNTY PLANNING DEPARTMENT.

BY: S. Rothboeck DATE: 11/24/82

ASSESSOR'S CERTIFICATE:
ALL TAXES, FEES, ASSESSMENTS OR OTHER CHARGES AS
REQUIRED BY O.R.S. 311.280 HAVE BEEN PAID AS OF Nov. 23,
1982.

Ray Stewart by Hona Gordon
DIRECTOR OF ASSESSMENT AND TAXATION

RECORDER'S CERTIFICATE:
FILED FOR RECORD THIS 24 DAY OF November
1982, AT 4:30 O'CLOCK P.M. IN VOLUME 5, PAGE
78 OF MINOR LAND PARTITIONS IN JACKSON COUNTY,
OREGON.

Walsh Terry COUNTY CLERK Ritty Kay DEPUTY

PREPARED BY:
FRIAR-MOFFIT AND ASSOCIATES
717 WEST 10TH STREET
MEDFORD, OREGON

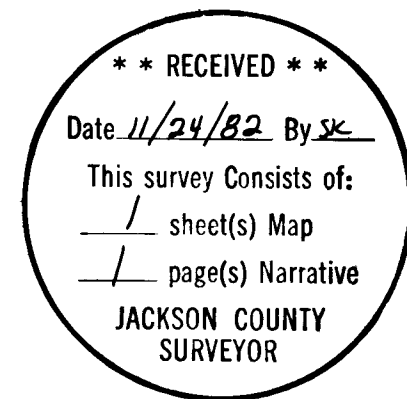
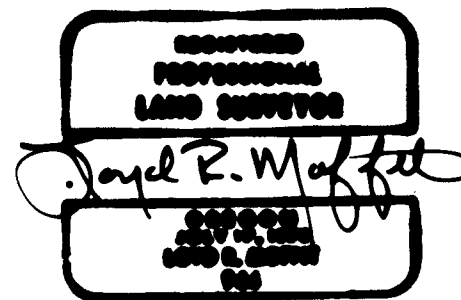
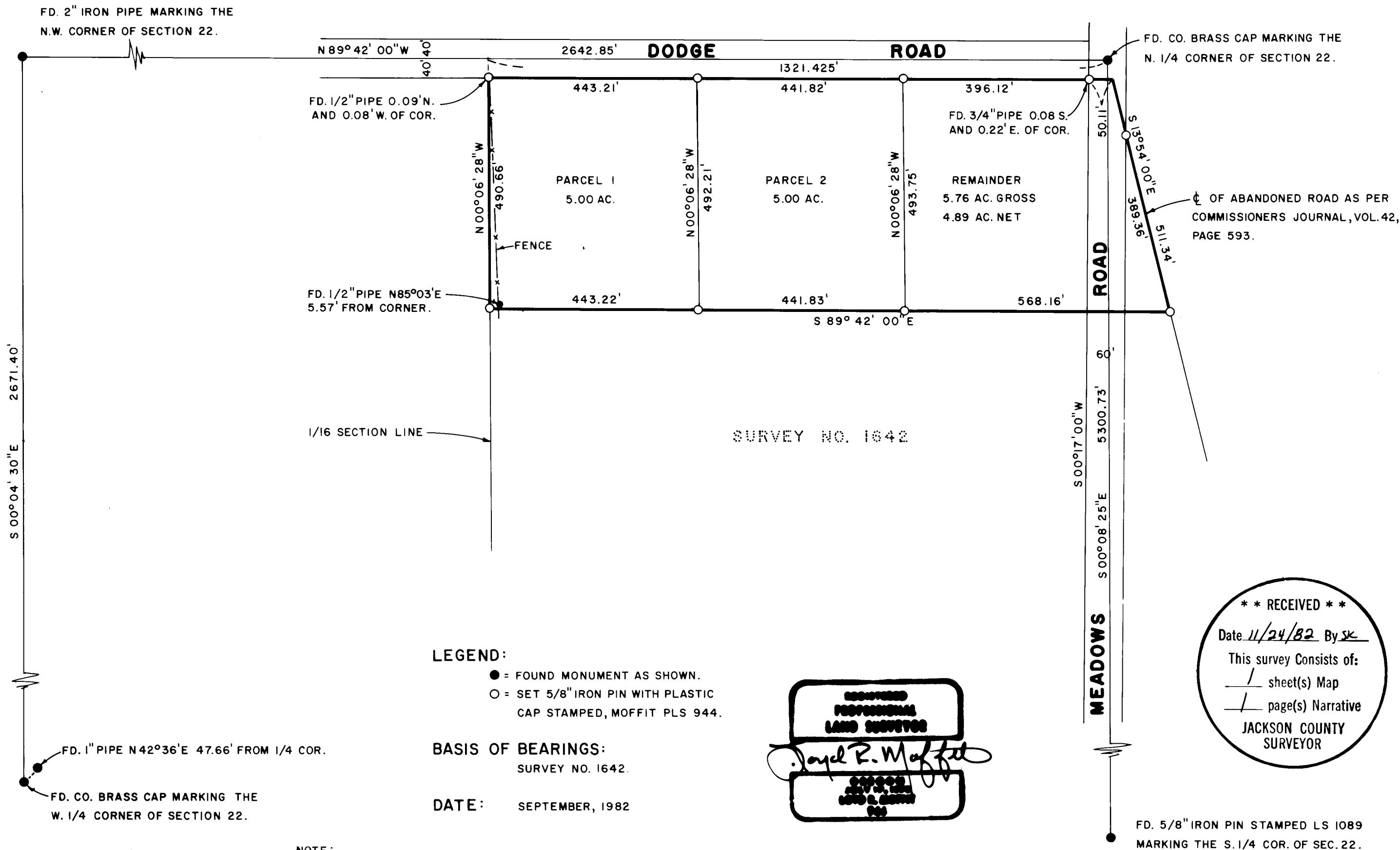

I CERTIFY THIS PLAT TO BE AN EXACT PHOTOCOPY OF THE ORIGINAL.
Jayel R. Moffit
SURVEYOR

SURVEY NO. 9466

SURVEY NARRATIVE TO COMPLY WITH O.R.S. 209.250

SURVEY FOR: Edith Rode
718 9th Avenue
Lewiston, Idaho 83501

LOCATION: A portion of the North one-half of the
North one-half of Section 22, Township
35 South, Range 2 West, Willamette
Meridian, Jackson County, Oregon.

PURPOSE: To divide and set the corners on the
client's property as shown on the
attached map.

PROCEDURE: After finding the section corners as
shown on the attached map, I traversed
through said corners and tied to various
corners set during Survey NO. 1642.

Using the West one-quarter which was reset
by the County Surveyor's Office in 1976,
I get a different location of the one-
sixteenth line running Northerly and
Southerly through the fractional center
of the Northwest one-quarter of said
Section 22. Ager, during his Survey
No. 1642, used the one inch pipe which
is North 42° 36' East 47.66 feet from
the re-established one-quarter corner;
therefore his one-sixteenth line is East
of my one-sixteenth line.

DATE: September, 1982

FRIAR-MOFFIT & ASSOCIATES
717 West 10th, Suite 1
Medford, OR 97501
Phone: 503-772-2782

