

SURVEY FOR BOISE CASCADE CORPORATION

Located In The SW 1/4 Sec. 7, T. 33 S., R. 3 E., W. 1 M.

Scale: 1" = 400'

November 19, 1982

Found: a 1 3/4" O.D. pipe from which:
An 11" Cedar bears S66°50'E, 71 ft., blazed & healed
A 6" D. Fir bears N44°25'W, 12.2 ft., blazed & healed
A 1 3/4" O.D. pipe bears N20°44'E, 105.59 ft.

Set: a 2 1/2" brass cap in the 1 3/4" O.D. pipe, marked:

T335
1/4
R2E | R3E
S12 | S7
1982
RPLS 601

Set: a 2 1/2" x 30" aluminum pipe & 2 1/2" aluminum cap, marked:

From Which:

An 11" D. Fir bears S84°10'E, 32.8 ft., scribed; NW 1/4 S7 BT (MNC)
A 6" D. Fir bears S30°50'W, 38.5 ft., scribed; NW 1/4 S7 BT (MNC)
A 3/4" iron pipe with a 2 1/2" bell reducer filled with pot metal bears N86°53'30"E, 26.84 ft., marked:
& reference ties.

Set: a 5/8" x 30" rebar with red cap, marked: RPLS 601

South Fork of the ROGUE RIVER

— Notes —

- 1) Property lines shown as posted were blazed and painted, quarter blazes on Boise Cascade property and face blazes on adjacent property. 1" x 5" aluminum tags marked: P/L B.C.C. were placed along the line.
- 2) Measurements to BT's are to the center of the tree. BT's have BT tags and a 6" red band of paint. New BT's marked have a 3/4" brass washer marked RLS 601 on lower blaze.
- 3) Revised 12-17-82 by MNC - Changed NW 1/4 to SW 1/4 (MNC)

— Legend —

- ⊙ Found Monument - as noted
- ⊙ Set Monument - as noted
- +—+— Property-Posted & Blazed
- Computed Point
- () Record Data

— Surveyor's Certificate —

I, Malcolm N. Clark, a registered land surveyor in the State of Oregon, hereby certify that this map, attached Narrative, and notes hereon are a correct representation of a survey that I performed during November, 1982 for Boise Cascade Corporation in accordance with the statutes of the State of Oregon, the B.L.M. Technical Bulletin No. 6, Manual of Survey Instruction 1973, and the articles of my contract with Boise Cascade Corporation.

Malcolm N. Clark
Malcolm N. Clark
Oregon License No. 601

REGISTERED
PROFESSIONAL
LAND SURVEYOR

OREGON
JULY 16, 1980
MALCOLM N. CLARK
601

** RECEIVED **
Date 11/29/82 By SK
This survey consists of:
1 sheet(s) Map
1 page(s) Narrative
JACKSON COUNTY
SURVEYOR

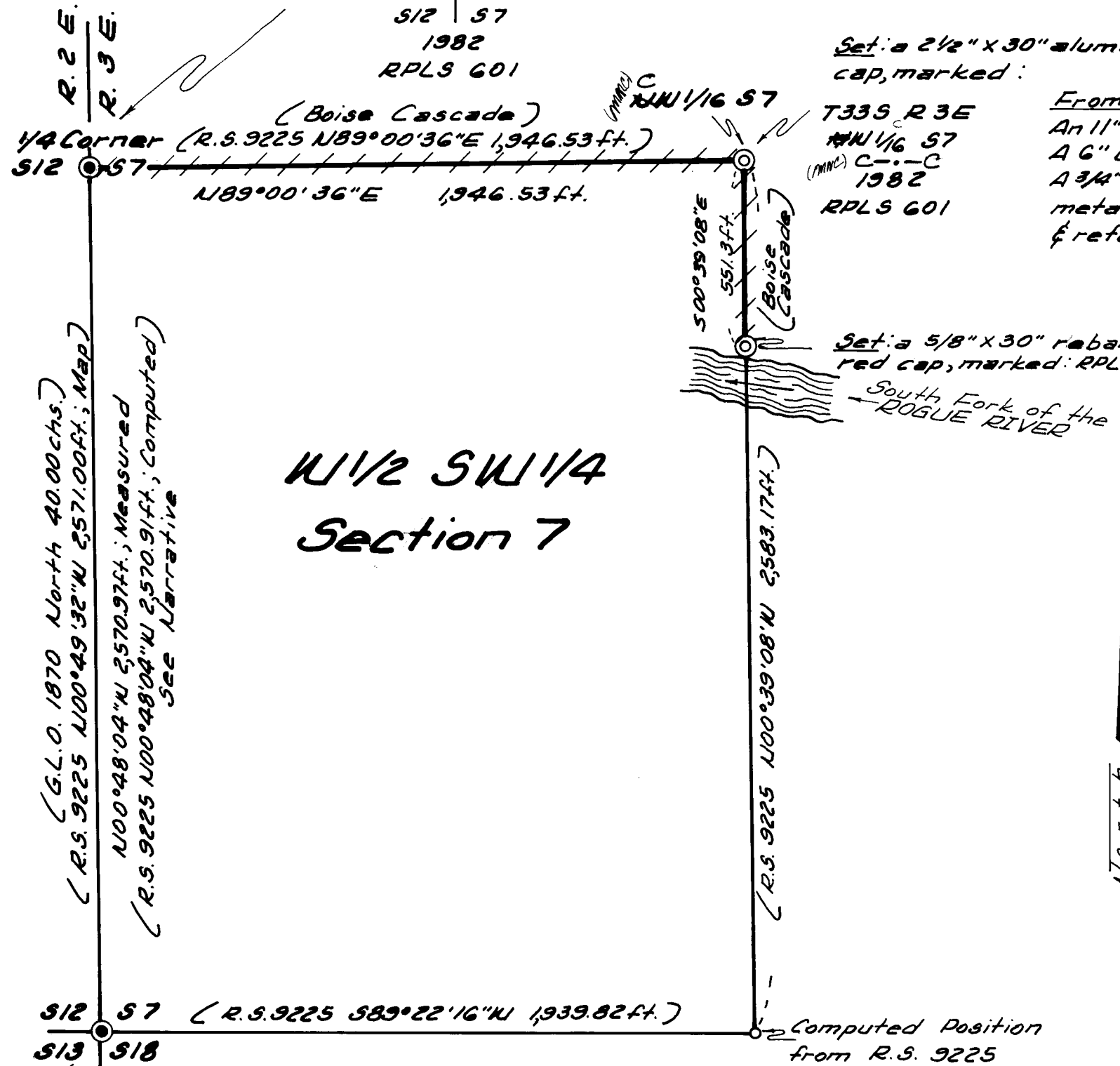

Found: a 2 1/2" brass on a 1 1/4" iron pipe, in a mound of rocks, flush with the ground.

Brass Cap marked:

T335 R23E
12 | 7
13 | 18
Sec Cor
CS 1961

From Which:

A 14" D. Fir bears N51°20'E, 48.8 ft., blazed & healed
An 18" D. Fir bears S48°30'E, 46.8 ft., blazed & healed
A 24" W. Fir bears S35°00'W, 52.8 ft., blazed & healed
A 10" Madrone bears N64°W, 3.3 ft., blazed & healed

9464

SURVEY NARRATIVE - ORS 209.250

Survey for: Boise Cascade Corporation
P. O. Box 100
Medford, Oregon 97501

Survey by: Chickering-Green Empire, Inc.
360 S. E. "H" Street
Grants Pass, Oregon 97526

Location: SW 1/4, Section 7, Township 33 South, Range 3 East,
Willamette Meridian

Date: November 19, 1982

Equipment: Wild T-16 theodolite, Serial No. F.Nr.254141
and a DI-4 Distomat, Serial No. 41671

Basis of Bearing: RS Number 9225

Purpose: To define and mark certain property lines and corners
of Boise Cascade property.

Procedure: I used the section subdivision of Section 7 as shown in
RS 9225, Jackson County Surveyors Office, filed March 18,
1982, by Arthur R. Rambo, RPLS No. 1085. Using the record
data of RS 9225 for the W 1/2 of the SW 1/4 of Section 7,
the closure is North 0.07 feet and West 1.10 feet. I used
the subdivision data of Section 7 as shown on RS 9225 to
compute a new bearing along the Range line between the
Southwest and West one-quarter corner of N00°48'04"W to
use as a bearing base. True property lines were then run,
using the bearings and distances as shown on RS 9225.
Property lines were then marked and corners set as shown
on the survey map.

