

SURVEY FOR HARRY THOMAS

S.W. 1/4 Sec. 25, T.38S., R.1W., W.M.,
City of Talent, Jackson County, Oregon
November 28, 1977

** RECEIVED **
Date 11/24/82 By SK
This survey consists of:
1 sheet(s) Map
1 page(s) Narrative
JACKSON COUNTY
SURVEYOR

LEGEND

- Monument found
 - 5/8" x 24" I. Pin w/cap stamped L.S. 505 set
- Basis of Bearings: Survey No. 4188

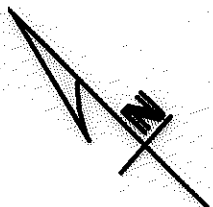

Scale 1" = 100'

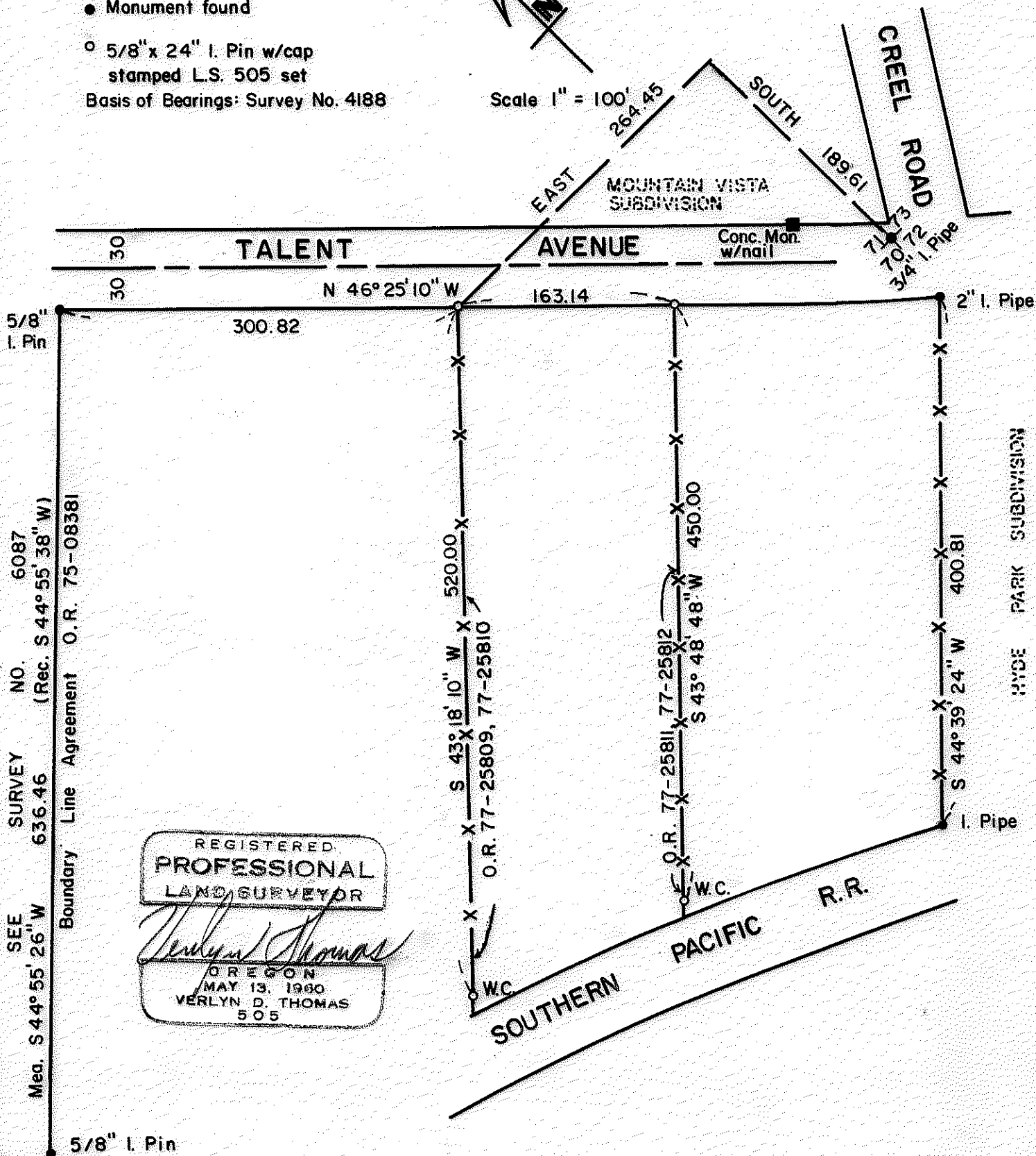

REGISTERED
PROFESSIONAL
LAND SURVEYOR
Verlyn D. Thomas
OREGON
MAY 13, 1980
VERLYN D. THOMAS
505

Survey by Verlyn Thomas, Professional Land Surveyor, Medford, Oregon

38 1W 25 CA

0462

2076

SURVEY NO. 9462

SURVEY NARRATIVE TO COMPLY WITH O.R.S. 209.250

For: Harry Thomas
2280 Buena Vista Drive
Medford, Oregon

Purpose: To resolve property boundary problems on client's parcel.

Procedure: Research of legal descriptions revealed title problems, and problems of occupancy. The client elected to enter into Boundary Line Agreements to resolve these problems. These recorded Quitclaim instruments are shown on the accompanying plat.

The existing fences were monumented, and descriptions prepared for the above referred to Agreements.

