

9461

FD 2" PIPE MARKING  
THE N.W. COR. SEC. 8, 10

FD. 1" PIPE MARKING  
THE N. 1/4 COR. SEC. 810

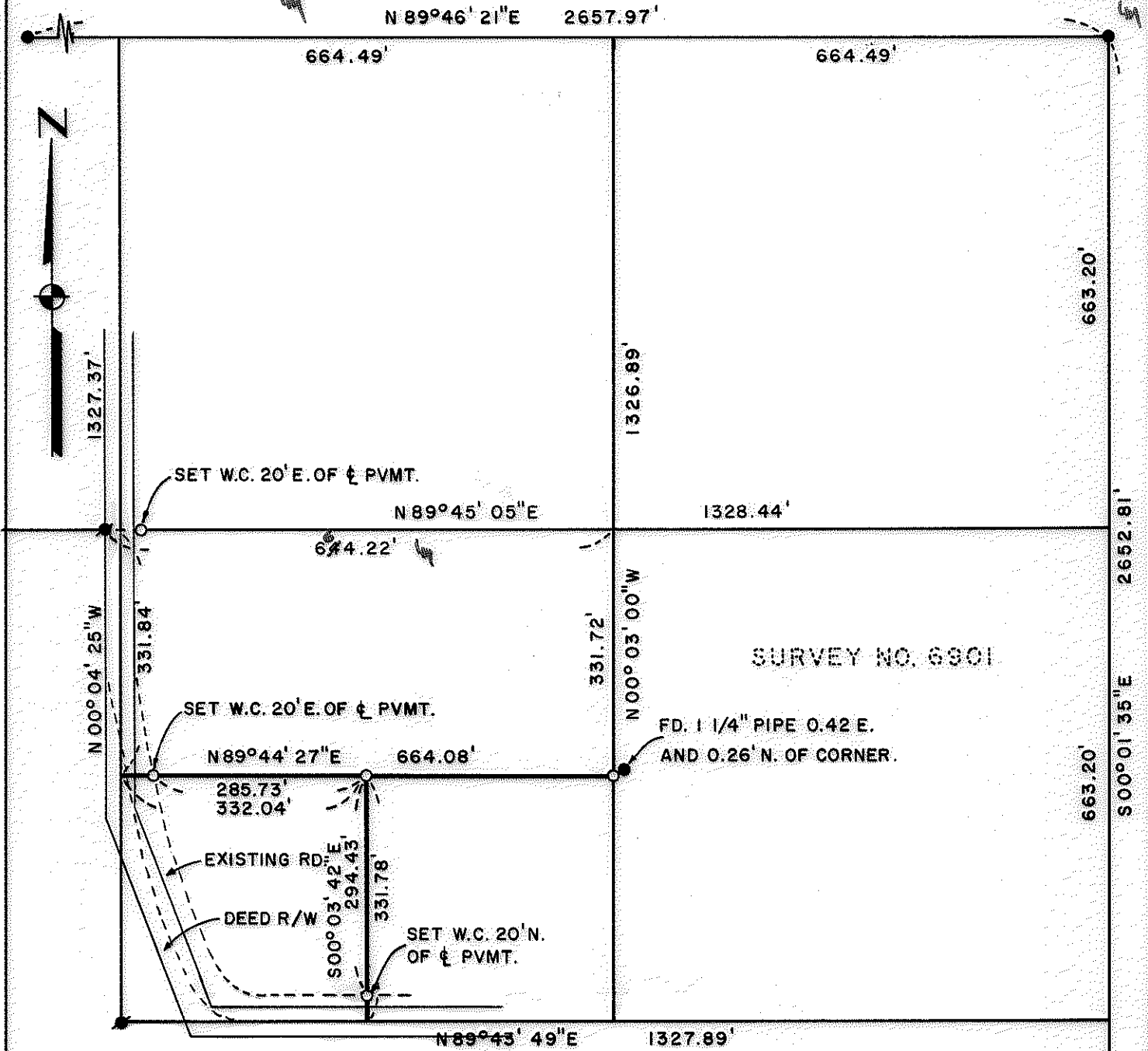

REGISTERED  
PROFESSIONAL  
LAND SURVEYOR

*Loyd R. Moffitt*  
OREGON  
JULY 17, 1970  
LOYD R. MOFFITT  
944

SURVEY NO. 6102  
\*\* RECEIVED \*\*

Date 11-22-82 By RGT

This survey Consists of:

- sheet(s) Map
- page(s) Narrative

JACKSON COUNTY  
SURVEYOR

FD. 1" PIPE MARKING  
THE CTR. 1/4 COR. SEC. 810

**LEGEND:**

- = FOUND MONUMENT AS SHOWN.
- = FD. 5/8" IRON PIN WITH PLASTIC CAP.
- = SET 5/8" IRON PIN WITH PLASTIC CAP STAMPED, MOFFIT PLS 944.

**BASIS OF BEARINGS:**  
SURVEY NUMBER 5752.

**PLAT OF SURVEY  
FOR  
VIC JACOBS  
AND**

**H.T. HANNAN II**

BEING A PORTION OF THE SW. 1/4  
OF THE N.E. 1/4 OF THE N.W. 1/4  
OF SECTION 10, T. 35 S., R. 4 W., W.M.  
JACKSON CO. SCALE: 1" = 200'  
OREGON DATE: NOV, 1982

PREPARED BY: FRIAR-MOFFIT AND ASSOCIATES  
MEDFORD, OREGON

9461

SURVEY NO. 9461

SURVEY NARRATIVE TO COMPLY WITH O.R.S. 209.250

SURVEY FOR: Vic Jacobs and H.T. Hannan  
415 Tico Road 740 Pleasant Creek Road  
Ojai, CA 93023 Rogue River, OR 97537

LOCATION: A portion of the Southwest one-quarter of the Northeast one-quarter of the Northwest one-quarter of Section 10, Township 35 South, Range 4 West, Willamette Meridian, Jackson County, Oregon.

PURPOSE: To establish the property lines and set the corners as shown on the attached map.

PROCEDURE: Using control and monuments set during Survey Number 6102 and Survey Number 8674, I computed the location of the aforementioned property lines and property corners. Then, using a one-second theodolite and an electronic measuring device, I ran said property lines and set said corners as shown on the attached map.

DATE: November, 1982

FRIAR-MOFFIT & ASSOCIATES  
717 West 10th, Suite 1  
Medford, OR 97501  
Phone: 503-772-2782

