

SURVEY FOR:  
CASCADE WOOD PRODUCTS, INC.  
LOCATED IN THE WEST-HALF OF  
SECTION 17, T. 36 S., R. 1 W., W.M.

FILED SURVEY NO. 9396

NOVEMBER 24, 1982

MOST NORTHERLY BOUNDARY OF TRACT  
DESCRIBED IN VOL. 308, PAGE 469  
AND AS MONUMENTED ON FILED  
SURVEY NO. 116

SURVEY BY:  
BOYDEN SURVEYORS  
108 MISTLETOE STREET  
MEDFORD, OREGON

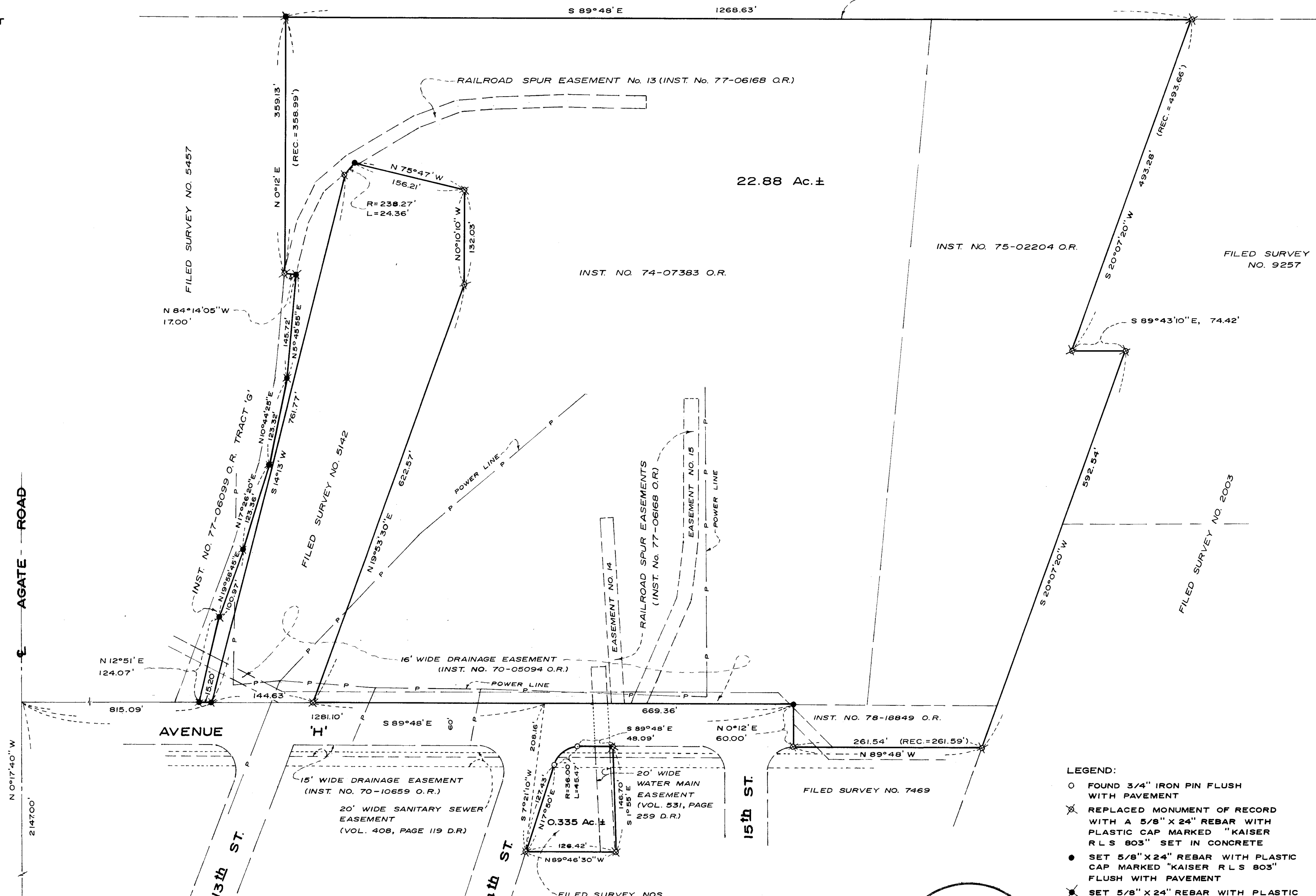

SECTION CORNER  
BR. DISK IN  
CONC. PAVE.

**\*\* RECEIVED \*\***  
 Date 11/24/82 By SK  
 This survey consists of:  
 - sheet(s) Map  
 - page(s) Narrative  
 JACKSON COUNTY  
 SURVEYOR

- LEGEND:
- FOUND 3/4" IRON PIN FLUSH WITH PAVEMENT
  - ⊗ REPLACED MONUMENT OF RECORD WITH A 5/8" X 24" REBAR WITH PLASTIC CAP MARKED "KAISER R L S 803" SET IN CONCRETE
  - SET 5/8" X 24" REBAR WITH PLASTIC CAP MARKED "KAISER R L S 803" FLUSH WITH PAVEMENT
  - ⊗ SET 5/8" X 24" REBAR WITH PLASTIC CAP MARKED "KAISER R L S 803" IN CONCRETE

SCALE: 1" = 100'  
 BASIS OF BEARINGS:  
 FILED SURVEY NO. 9396

REGISTERED  
**PROFESSIONAL  
 LAND SURVEYOR**  
*Jerry D. Kaud*  
 OREGON  
 JULY 16, 1967  
 GARY W. KAISER

SURVEY NARRATIVE TO COMPLY WITH O.R.S. 209.250

SURVEY FOR: Cascade Wood Products, Inc.  
8399 Fourteenth Street  
White City, Oregon

SURVEY BY: Boyden Surveyors  
108 Mistletoe Street  
Medford, Oregon

PUPROSE: To monument the tracts described in Inst. Nos. 74-07383  
O.R., 75-02204 O.R. and 78-18849 O.R., being located in  
the West-half of Section 17, T36SR1W, W.M.

PROCEDURE: From controls set or utilized on Filed Survey Nos. 4097,  
4304, 5142, 5455, 5457, 7469, 9257 and 9396, the desired  
tract corners were monumented with 5/8" x 24" rebars  
with plastic caps set in concrete except where the corners  
fell on good quality asphaltic pavement. Many of the  
corner positions monumented had been monumented on previous  
surveys, some of which were in good condition, others not  
so good and some of the original monuments were missing  
(see legend on the accompanying map). Recorded easements  
were shown where the record location could be determined  
at the client's request.

Basis of bearings is Filed Survey No. 9396.

November 24, 1982

**\*\* RECEIVED \*\***  
Date 11/24/82 By SK  
This survey Consists of:  
1 sheet(s) Map  
1 page(s) Narrative  
JACKSON COUNTY  
SURVEYOR

REGISTERED  
PROFESSIONAL  
LAND SURVEYOR

*Gary D. Kaiser*

OREGON  
JULY 18, 1967  
GARY D. KAISER  
NO. 809