

MONT CREST SUBDIVISION UNIT NO. 4

LOCATED IN THE S.W. 1/4 OF SECTION 33, TOWNSHIP 37 SOUTH AND
N.W. 1/4 OF SECTION 4, TOWNSHIP 38 SOUTH, RANGE 1 WEST,
WILLAMETTE MERIDIAN, CITY OF MEDFORD, JACKSON COUNTY, OREGON

POST MONUMENTATION MAP

NOTE: SEE THE PLAT OF MONT CREST SUBDIVISION UNIT NO. 4
FILED FOR RECORD THE 23rd DAY OF September, 1982, AT
9:25 O'CLOCK A.M. AND RECORDED IN VOLUME 1.4 OF PLATS
ON PAGE 88 OF RECORDS OF JACKSON COUNTY,
OREGON, FOR LOT BEARINGS AND DISTANCES.

LEGEND

- Monument Found
 - × 5/8" x 30" Iron Pin Set per original Subdivision Plat or Post Monumentation Map, Unit No. 3
 - × 5/8" x 24" Iron Pin Set per original Subdivision Plat or Post Monumentation Map, Unit No. 3
 - 5/8" x 30" Iron Pin Set
 - 5/8" x 24" Iron Pin Set
 - Centerline Monument
 - Set Brass Disc in concrete
- Note 1: 5/8" x 6" Rebar set in conc. base of post.
Note 2: Manhole with (4) "+" straddlers on rim.

I, Robert Joseph Milts, a duly registered Land Surveyor of the State of Oregon, do hereby certify that this Map represents a survey made by me or under my direction, and the Monuments conform to O.R.S. 92.060.

REGISTERED
PROFESSIONAL
LAND SURVEYOR

Robert Joseph Milts

OREGON
SEPTEMBER 23, 1977
ROBERT JOSEPH MILTS
No. 1270

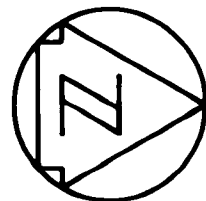

SCALE: 1"=200'

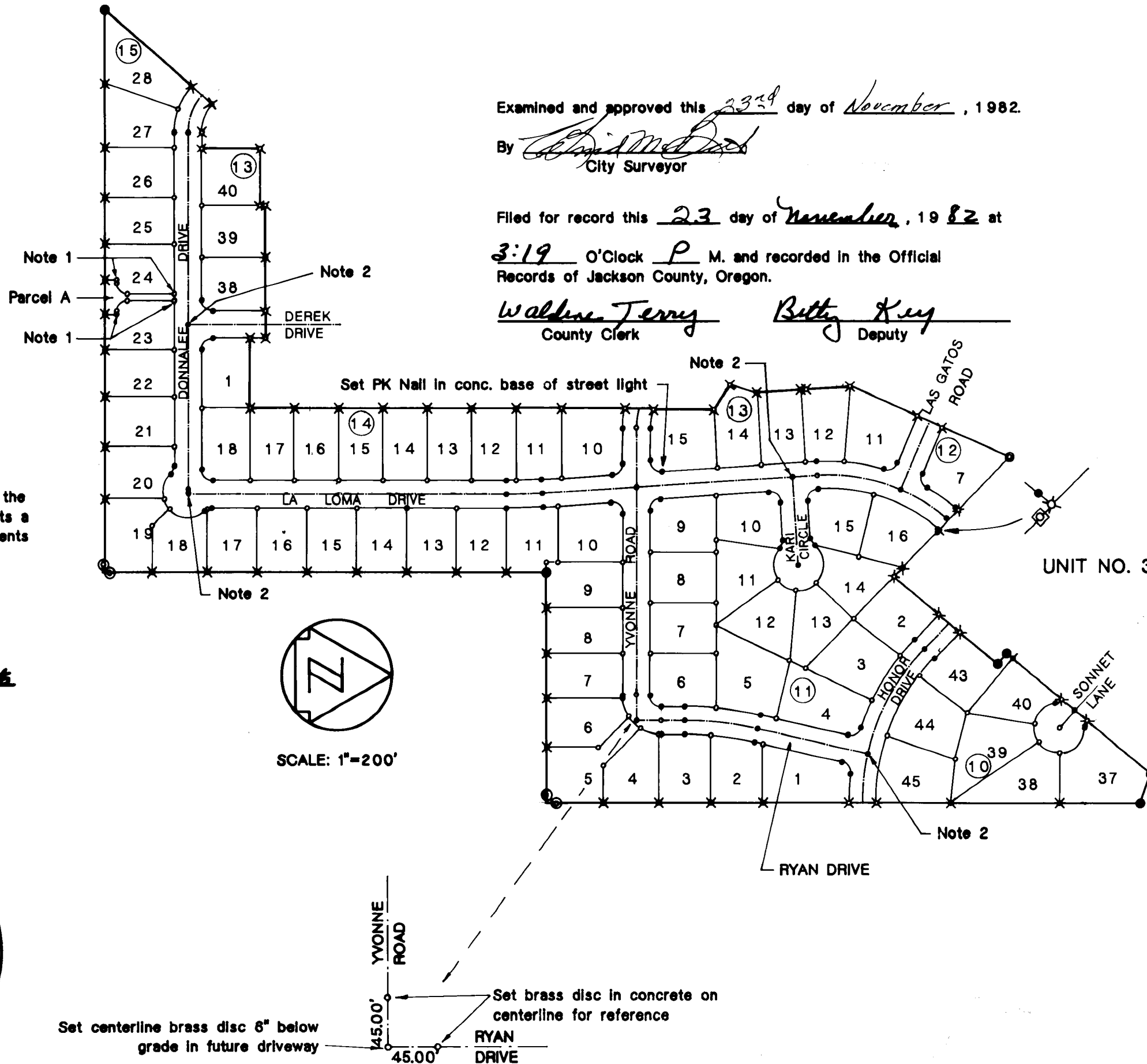

Examined and approved this 23rd day of November, 1982.

By *William D. ...*
City Surveyor

Filed for record this 23 day of November, 1982 at

3:19 O'Clock P M. and recorded in the Official
Records of Jackson County, Oregon.

Waldene Terry
County Clerk

Betty Key
Deputy

** RECEIVED **
Date 11/23/82 By SK
This survey consists of:
1 sheet(s) Map
0 page(s) Narrative
JACKSON COUNTY
SURVEYOR

Set centerline brass disc 6" below grade in future driveway
Set brass disc in concrete on centerline for reference
YVONNE ROAD
RYAN DRIVE