

82-16608

**INCLINE VILLAGE  
POSTMONUMENTATION PLAT**  
LOCATED IN  
SW 1/4 of SEC. 28, T.37S., R.1W., W.M.  
CITY OF MEDFORD, JACKSON COUNTY, OREGON

400  
200

9453

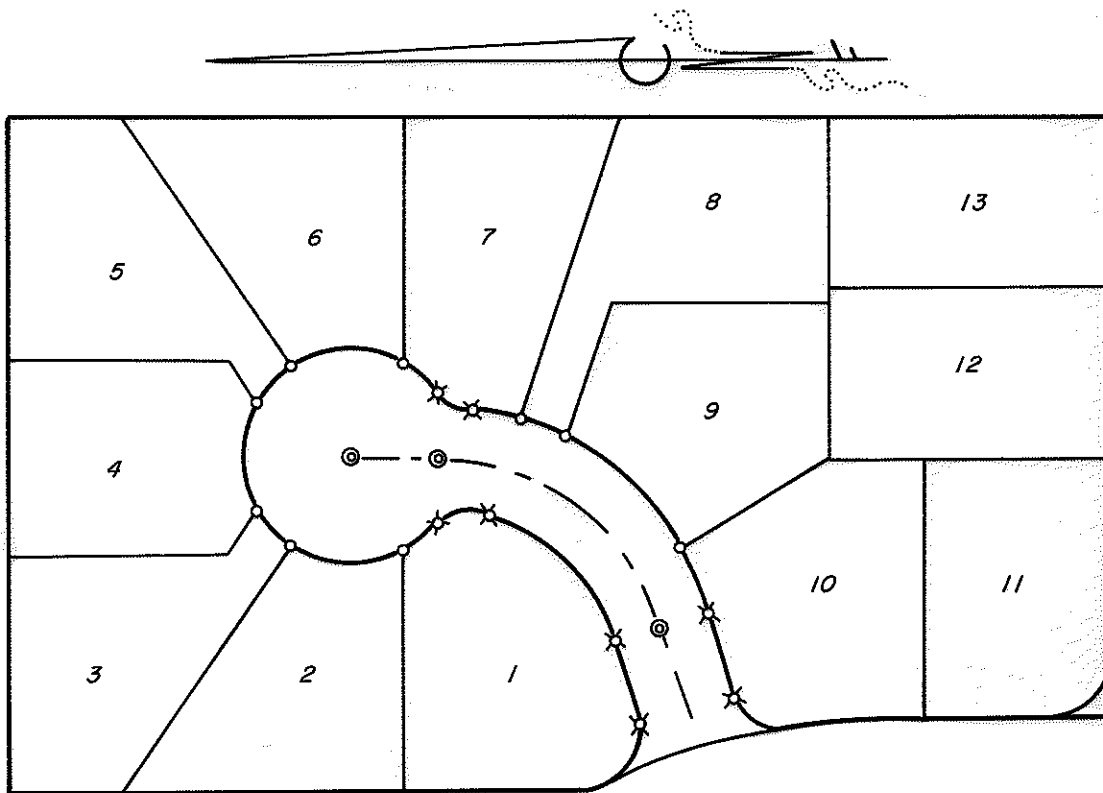

Examined and approved this 11<sup>th</sup> day of November, 1982. [Signature]  
City Surveyor

Filed for record this 17<sup>th</sup> day of November, 1982, at 2:17 O'Clock P. M.  
and recorded in the Official Records of Jackson County, Oregon.

[Signature]  
County Clerk

[Signature]  
Deputy

**HOFFBUHR/BATH & ASSOCIATES, INC. - 219 N. OAKDALE - MEDFORD, OREGON**

SCALE: 1" = 80'

SEPTEMBER 1982

- x ---- Set 5/8" x 30" iron pin w/cap
- o ---- Set 5/8" x 24" iron pin w/cap
- o with a dot ---- Set brass cap monument

Note:

See plat of Incline Village filed for record the 18th day of June 1982, at 10:31 O'Clock A.M. and recorded in Volume 14 of Plats on page 82 of Records of Jackson County, Oregon, for lot bearings and distances.

I, Roger R. Roberts, a duly registered surveyor of the State of Oregon, do hereby certify that this map represents a survey made by me or under my direction, and that the monuments conform to requirements of O.R.S. 92-060 and to the locations as shown on the original plat of Incline Village.

REGISTERED  
PROFESSIONAL  
LAND SURVEYOR

[Signature]

OREGON  
JULY 14, 1978  
ROGER R. ROBERTS  
1656

\*\* RECEIVED \*\*  
Date 11/17/82 By SK  
This survey consists of:  
1 sheet(s) Map  
0 page(s) Narrative  
JACKSON COUNTY  
SURVEYOR

9453