

# BOUNDARY LINE ADJUSTMENT PLAT

For Roxy Ann Grange

Located in the S.E. 1/4 Sec. 20, T.37S., R.1W.,  
W.M., City of Medford, Jackson County, Oregon  
October 1982

I certify that pursuant to authority granted in  
Ordinance No. 4041, the attached plat is  
hereby approved.

by James W. Eisenhard Date 10/28/82  
City of Medford Planning Director

See Survey No. 8445

Scale *North* 1" = 100'

### LEGEND

- 5/8" x 24" Iron pin set with cap stamped L.S. 505
- 5/8" Iron pin found
- ⊕ Monument found

BASIS OF BEARINGS: Survey No. 8445

REGISTERED  
PROFESSIONAL  
LAND SURVEYOR

*Verlyn Thomas*

OREGON  
MAY 13, 1960  
VERLYN D. THOMAS  
505

\*\* RECEIVED \*\*

Date 11/3/82 By SK

This survey consists of:

- 1 sheet(s) Map
- 1 page(s) Narrative

JACKSON COUNTY  
SURVEYOR

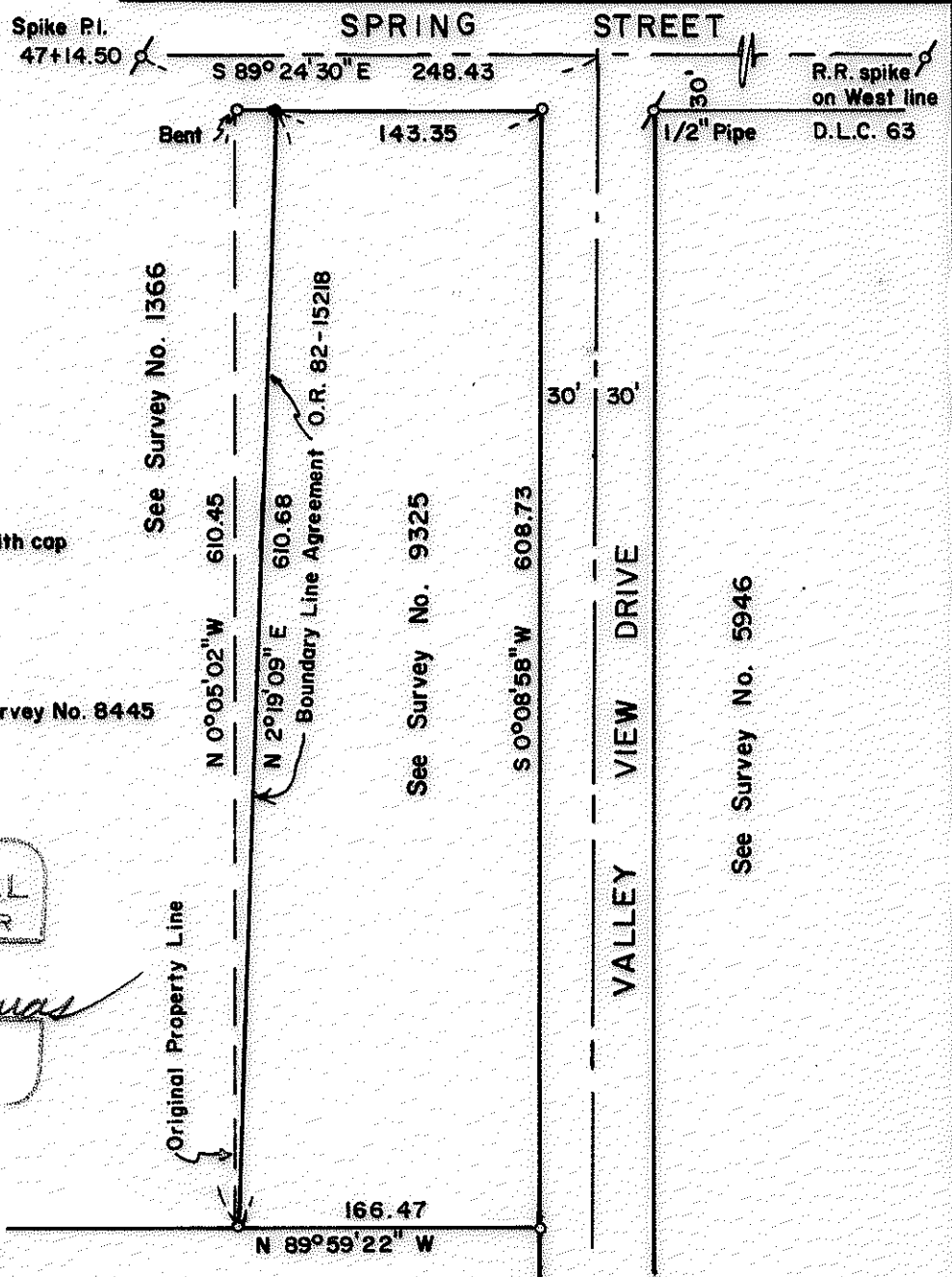

See Survey No. 1366

See Survey No. 9325

See Survey No. 5946

See Survey No. 6562

Survey by Verlyn Thomas, Professional Land Surveyor, Medford, Oregon

9446

9446

37 1W 20 D

SURVEY NO. 9446

SURVEY NARRATIVE TO COMPLY WITH O.R.S 209.250

For: Roxy Ann Grange  
c/o Larry Larson  
1322 Reddy Avenue  
Medford, Oregon

Purpose: To survey and monument a boundary line by agreement, as described  
in Instrument No. 82-15218 of the Official Records of Jackson  
County, Oregon.

Procedure: Using the monuments previously referred to by Survey No. 9235,  
set a 5/8" x 24" iron pin at the northerly terminus of the  
agreement line.

Basis of Bearings; Survey No. 8445

