

MINOR LAND PARTITION

**Part of Lots 3 & 4, Block 10, Agate Subdivision Ext. No.2
Sec. 21, T.36 S., R.1 W., W.M., Jackson County, Oregon.
November, 1982**

file: 82-75-MP

SURVEYOR'S CERTIFICATE

I, Verlyn Thomas, duly registered Land Surveyor of the State of Oregon, hereby certify that this map correctly represents a survey made by me or under my direction and complies with the regulations for Minor Land Partitions.

Verlynn Thomas
Surveyor

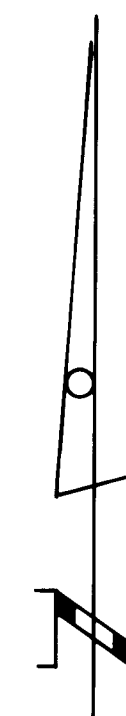
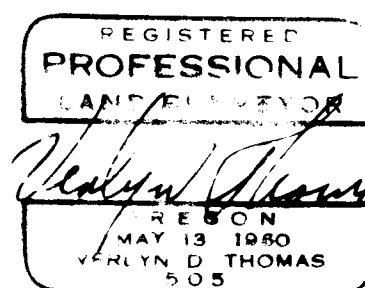

SCALE: 1" = 50'

LEGEND

LEGEND
O = Monument found per record

BASIS OF BEARING

Agate Subdivision Ext.No.2

APPROVAL

Approved by the Jackson County Department of Planning and Development.

by Serge Williams Date 11/9/82

All taxes, fees, assessments or other charges as required by O.R.S. 311.280 have been paid as of November 10,, 1982.

Ray E. Stewart by Carl F. Hill
Director of Assessment & Taxation

RECORDER'S CERTIFICATE

Filed for record this 12th day of November, 1982 at 2:16
O'Clock P.m., and recorded in Volume 5, at page 76
of "Minor Land Partitions" in Jackson County, Oregon.

Pauline E. Mack Deputy Waldene Terry County Clerk

PARTITIONER

Harold Derry
2535 Avenue "A"
White City, Oregon

This is to certify that this tracing is an exact copy of the original plat filed with the County Clerk.

Verlyn Thomas
Surveyor

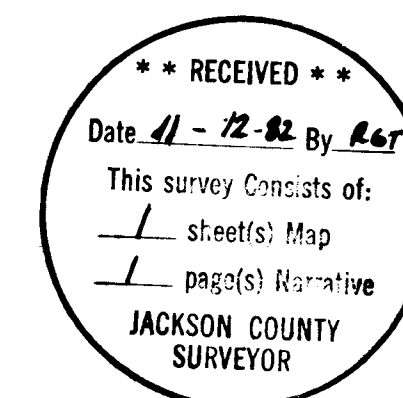
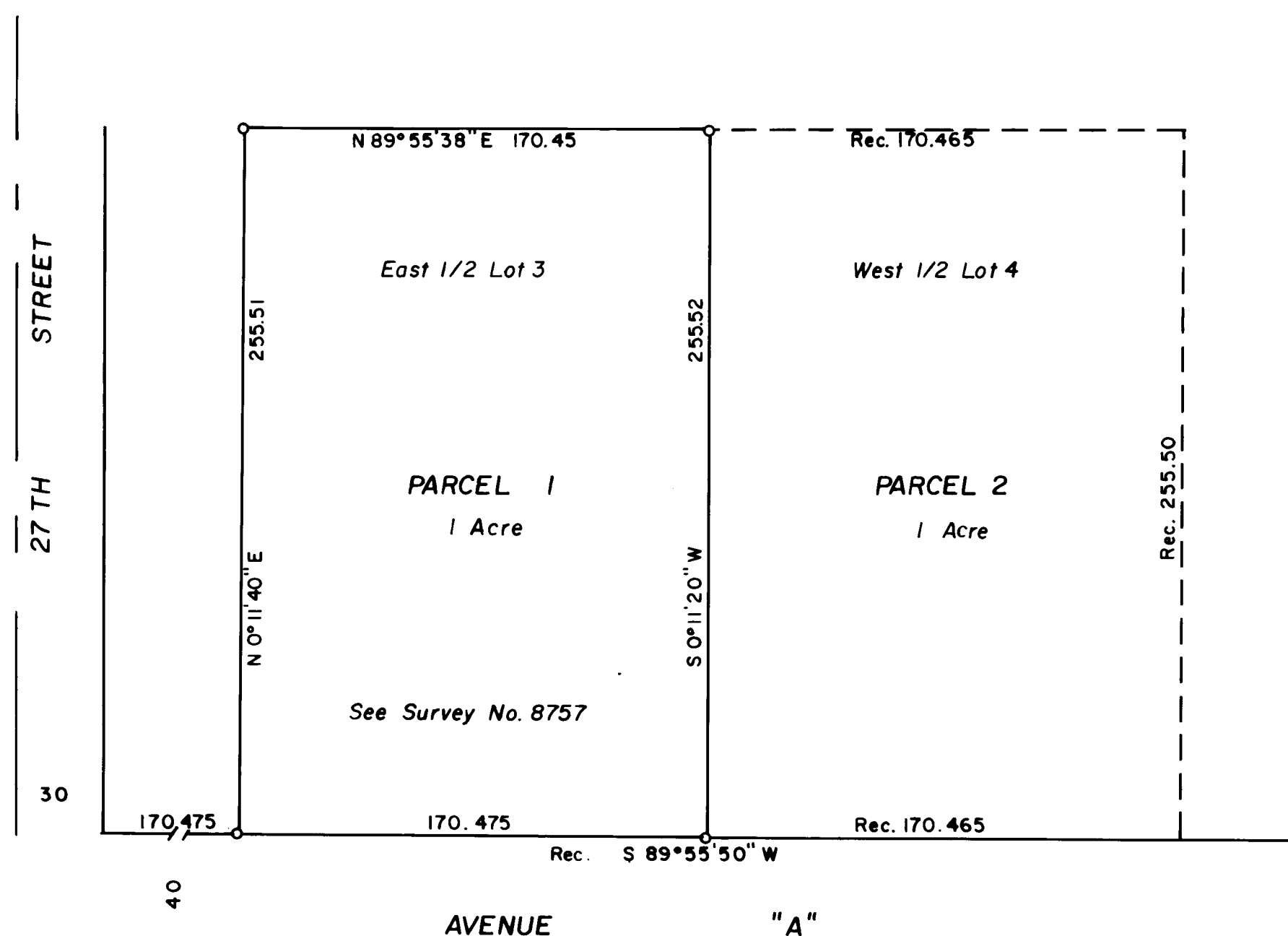

SURVEY NO. 9443

SURVEY NARRATIVE TO COMPLY WITH O.R.S. 209.250

For: Harold Derry
2535 Avenue "A"
White City, Oregon

Purpose: To prepare a Minor Land Partition plat for two existing
tax lots.

Procedure: Parcel 1 had previously been surveyed by this office for filed
Survey No. 8757. No additional surveying on these parcels
was performed prior to drafting this plat.

