

SURVEY FOR:

JENCO ENTERPRISES

LOCATED D.L.C. NO'S 47 AND 48 AND THE SE 1/4 OF SECTION 4, T.36 S., R.1W., W.M. NOVEMBER 3, 1982

FOUND 5/8" REBAR WITH PLASTIC CAP WHICH BEARS WEST, 816.55' AND NORTH, 236.13' FROM THE SW CORNER OF D.L.C. No. 46

SURVEY BY:

BOYDEN SURVEYORS
108 MISTLETOE STREET
MEDFORD, OREGON

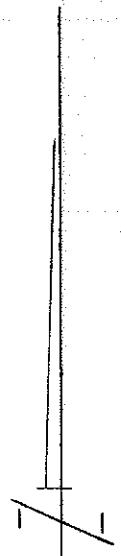
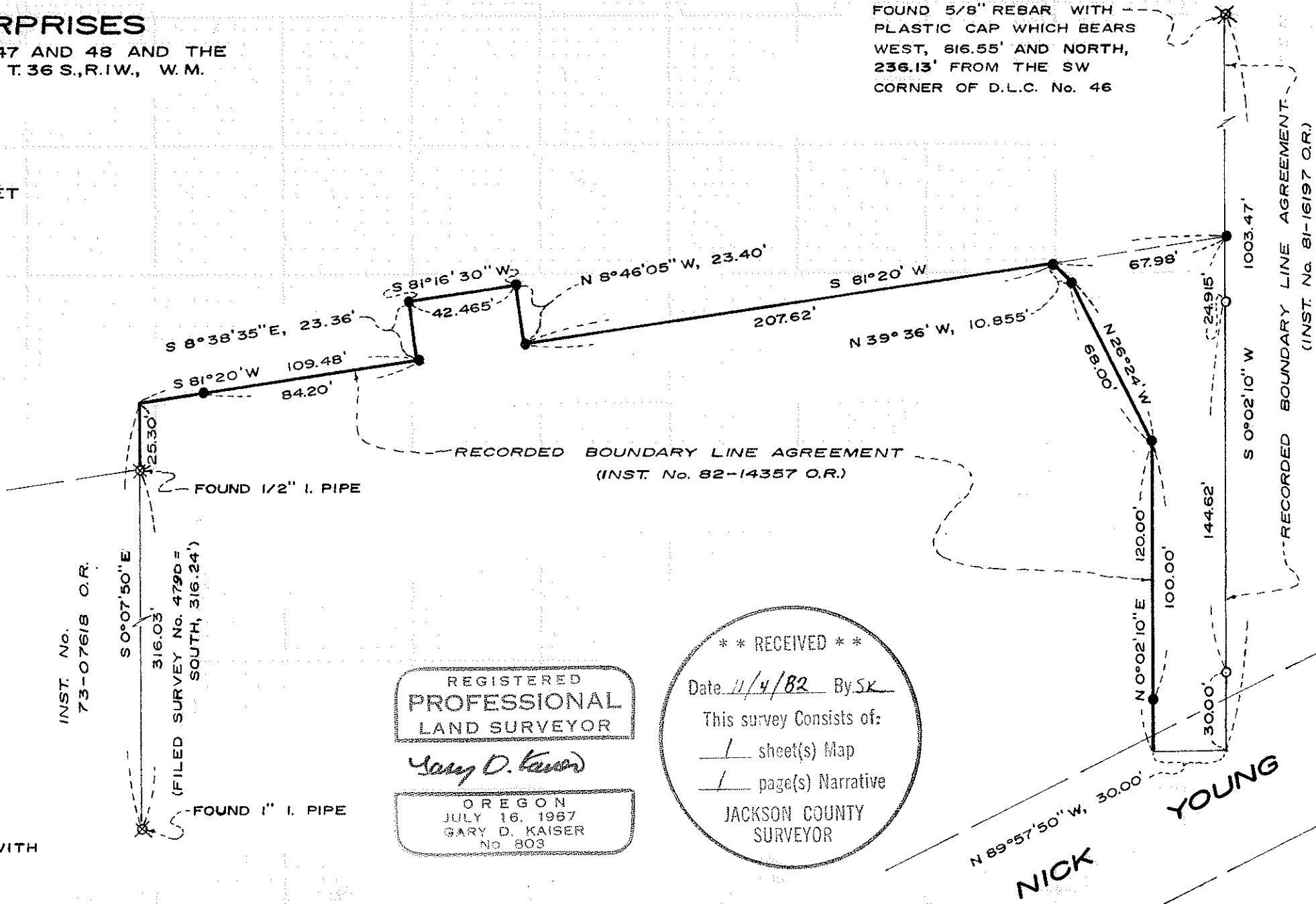

SCALE: 1" = 50'

BASIS OF BEARINGS:
FILED SURVEY No. 8971

- FOUND 5/8" IRON PIN
- ⊗ FOUND MONUMENT AS INDICATED
- SET 5/8" X 24" REBAR WITH PLASTIC CAP MARKED "KAISER RLS 803"

INST. No. 73-07618 O.R.

S 0°07'50"E 316.03'
(FILED SURVEY No. 4790 = SOUTH, 316.24')

REGISTERED
PROFESSIONAL
LAND SURVEYOR

Gary D. Kaiser

OREGON
JULY 16, 1987
GARY D. KAISER
NO 803

** RECEIVED **
 Date 11/4/82 By SK
 This survey consists of:
1 sheet(s) Map
1 page(s) Narrative
 JACKSON COUNTY
 SURVEYOR

Survey No. 9441

SURVEY NARRATIVE TO COMPLY WITH O.R.S. 209.250

SURVEY FOR: Jenco Enterprises
P. O. Box 706
Eagle Point, Oregon

SURVEY BY: Boyden Surveyors
108 Mistletoe Street
Medford, Oregon

PURPOSE: To monument that boundary established by agreement and recorded in Instrument No. 82-14357 O.R., being located in D.L.C. Nos. 47 and 48 and the SE 1/4 of Section 4, T36SR1W, W.M.

PROCEDURE: From control established on Filed Survey No. 8971, the desired boundary was monumented as shown on the annexed map.

Basis of bearings is Filed Survey No. 8971.

November 3, 1982

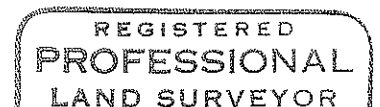
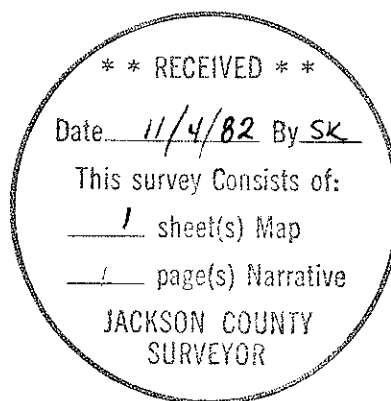

Gary D. Kaiser

