

2376

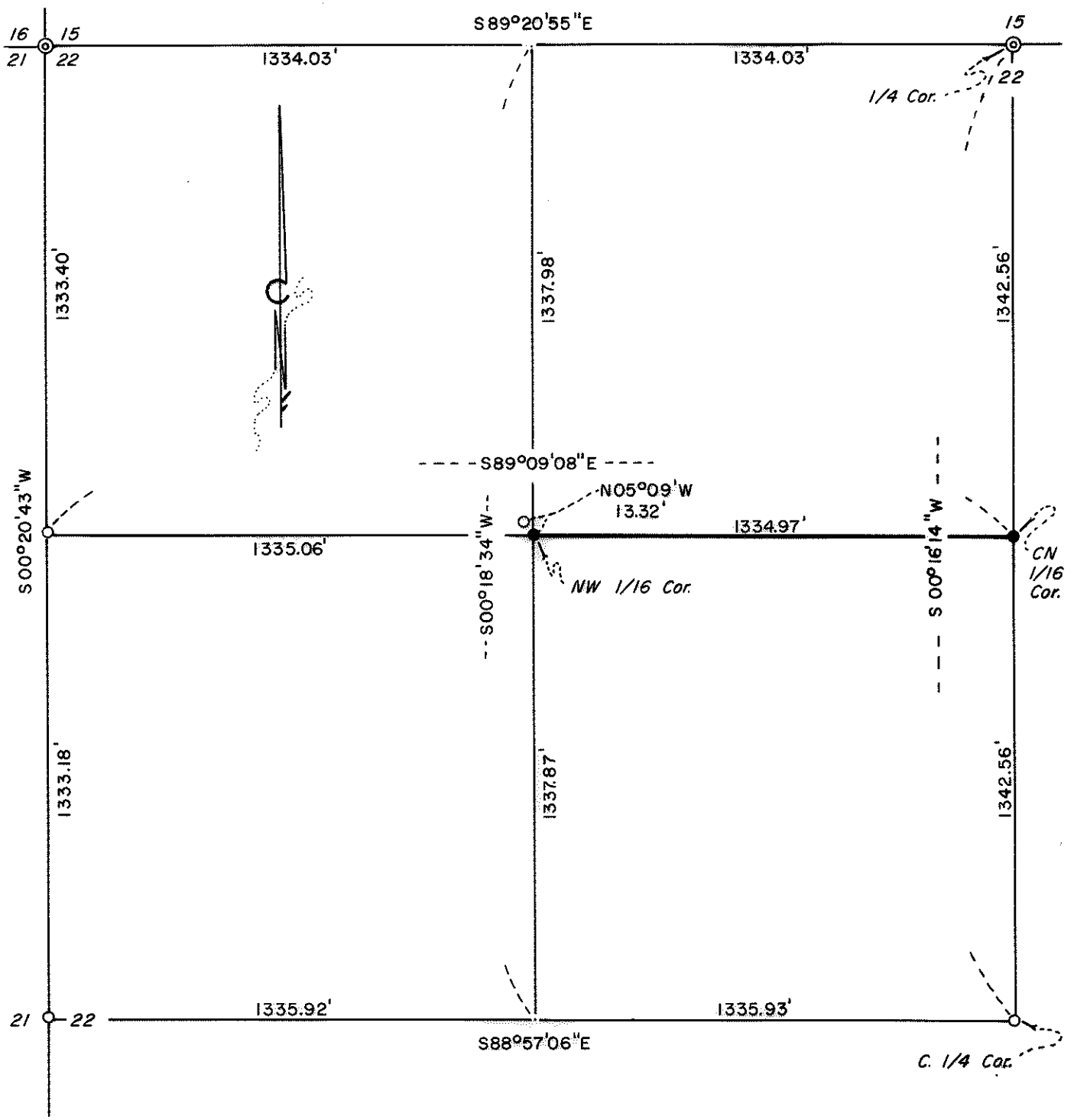

HOFFBUHR/BATH & ASSOCIATES, INC.  
 219 N. OAKDALE MEDFORD, OREGON  
 BY: ROGER R. ROBERTS R.P.L.S. NO. 1656  
 SCALE: 1" = 400' OCTOBER 20, 1982  
 BASIS OF BEARING SURVEY 9216

MAP OF SURVEY  
 LOCATED IN  
 N.W. 1/4 of SEC. 22, T.38S., R.3 W., W.M.  
 JACKSON COUNTY, OREGON  
 FOR

**RAY MILLER**

- ⊙ --- Fd. Ja. Co. brass cap & B.T.'s
- --- Fd. 5/8" iron pin
- --- Set 5/8" x 30" l. pin w/plastic cap (76-052)

REGISTERED  
**PROFESSIONAL**  
 LAND SURVEYOR

*Roger R. Roberts*

OREGON  
 JULY 14, 1978  
 ROGER R. ROBERTS  
 1656

\*\* RECEIVED \*\*

Date 10/29/82 By SK

This survey consists of:

1 sheet(s) Map

1 page(s) Narrative

JACKSON COUNTY  
 SURVEYOR

2376

SURVEY NARRATIVE TO COMPLY WITH PARAGRAPH 209.250  
OREGON REVISED STATUTES

SURVEY FOR: Ray Miller  
1550 Yellowbrick Road  
Jacksonville, Oregon 97530

LOCATION: Northwest one-quarter (1/4) of Section  
22, Township 38 South, Range 3 West,  
Willamette Meridian, Jackson County,  
Oregon

PURPOSE: Monument the South boundary of the  
Northeast one-quarter (1/4) of the  
Northwest one-quarter (1/4) of Section  
22

PROCEDURE: Utilizing control established by this office on  
earlier surveys, the Center North one-sixteen (1/16) corner and  
Northwest one-sixteen (1/16) corner were set. At the Northwest  
one-sixteen (1/16) corner I double blazed a 10" fir which bears  
North 47° 52' West, and measured 21.43 feet to a nail and washer  
at the base of the tree, Northeast side. A 10" fir with 2 healed  
blazes bears North 07° 23' West, and measures 19.95 feet to a nail  
and washer at the base of the tree, East side. At the Center North  
one-sixteen (1/16) corner I double blazed a 5" fir which bears North  
68° 27' East, and measured 29.94 feet to a nail and washer at the  
base, South side. I also double blazed an 8" madrone which bears  
South 12° 13' West, and measured 26.33 feet to a nail and washer  
at the base, West side. A 24" fir with one healed blaze (facing  
the one-sixteen [1/16] corner) bears North 21° West 10.3 feet. A  
30" fir with one healed blaze on the West face bears South 05° East  
9.7 feet.

October 20, 1982

\*\* RECEIVED \*\*  
Date 10/29/82 By SK  
This survey consists of:  
1 sheet(s) Map  
1 page(s) Narrative  
JACKSON COUNTY  
SURVEYOR

REGISTERED  
PROFESSIONAL  
LAND SURVEYOR

*Roger R. Roberts*

OREGON  
JULY 14, 1978  
ROGER R. ROBERTS  
1656

Roger R. Roberts  
Hoffbuhr/Bath & Associates, Inc.  
219 North Oakdale  
Medford, Oregon 97501