

9436

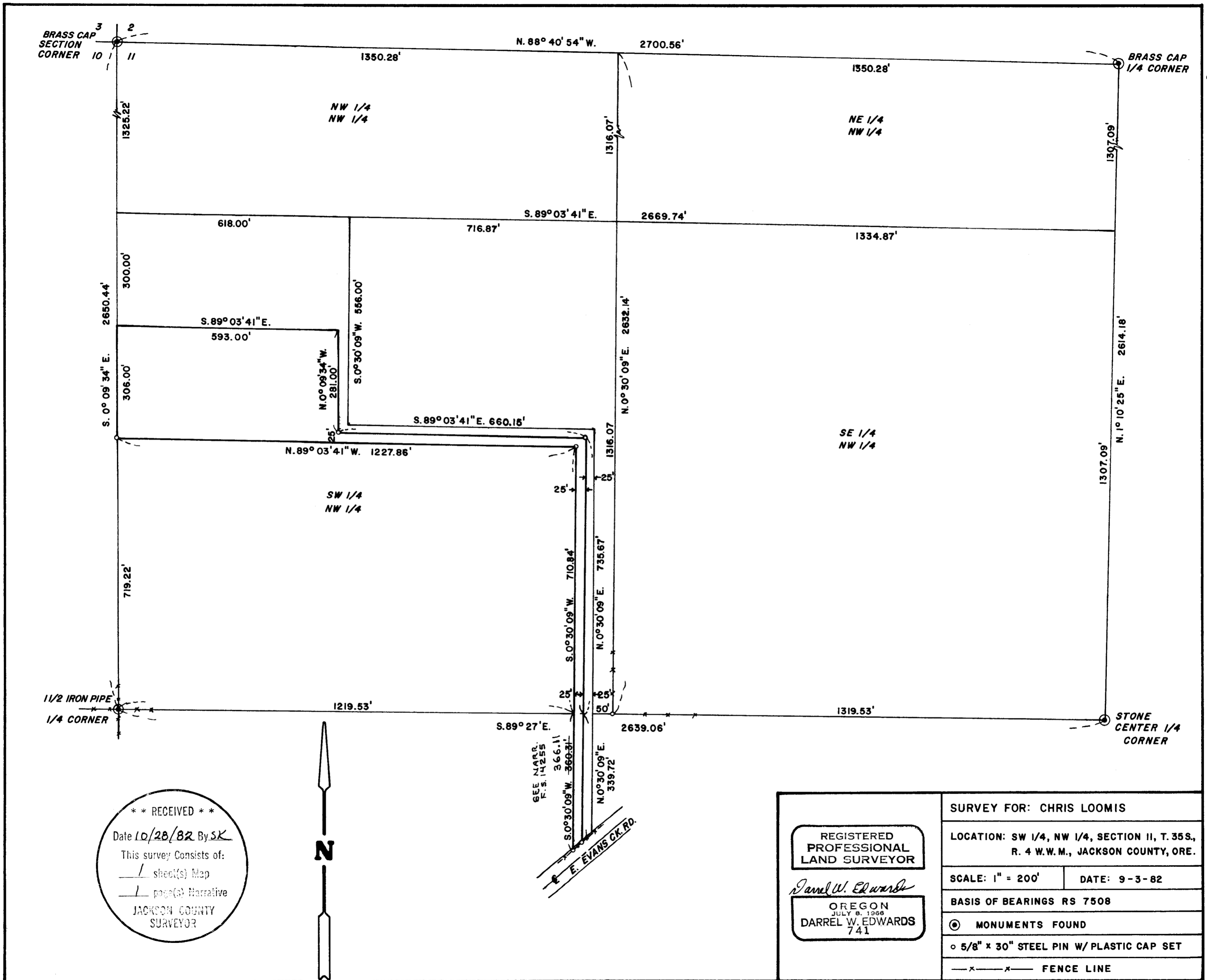

** RECEIVED **
 Date 10/28/82 By SK
 This survey consists of:
1 sheet(s) Map
1 page(s) Narrative
 JACKSON COUNTY
 SURVEYOR



REGISTERED PROFESSIONAL LAND SURVEYOR <i>Darrel W. Edwards</i> OREGON JULY 8, 1968 DARREL W. EDWARDS 741	SURVEY FOR: CHRIS LOOMIS	
	LOCATION: SW 1/4, NW 1/4, SECTION II, T. 35 S., R. 4 W.W.M., JACKSON COUNTY, ORE.	
SCALE: 1" = 200'	DATE: 9-3-82	
BASIS OF BEARINGS RS 7508		
<input checked="" type="radio"/> MONUMENTS FOUND <input type="radio"/> 5/8" x 30" STEEL PIN W/ PLASTIC CAP SET <input type="checkbox"/> x x FENCE LINE		

(TL 704) 35 47X 11

9436

SURVEY NO. _____

SURVEY NARRATIVE TO COMPLY WITH PARAGRAPH 209.250, OREGON REVISED STATUTES.

SURVEY FOR: Chris Loomis
9037 E. Evans Creek Rd.
Rogue River, Ore. 97537

LOCATION: Southwest 1/4 of the Northwest 1/4 of Section 11, T. 35 S.,
R. 4 W. W. M., Jackson County, Oregon.

PURPOSE: Survey and monument flagpole strip of land as per deed records.

PROCEDURE: Found accepted monuments at the four corners of the North-
west 1/4 of Section 11. Traversed from the North 1/4 corner
to the Center 1/4 corner; thence to the West 1/4 corner;
thence to the Northwest corner of said Section 11. Calculated
corner positions of monuments to be set. Set 5/8 inch by 30
inch steel pins with yellow plastic caps stamped "DW EDWARDS-
LS 741" as shown on the accompanying plat.

EQUIPMENT: Lietz TM 20-C theodolite and Lietz Red-1 EDM.

BASIS OF BEARINGS: RS 7508

DATE COMPLETED: 9-3-82

Darrel W. Edwards
P. O. Box 801
Rogue River, Ore. 97537
phone 582-3110

** RECEIVED **
Date 10/28/82 By SK
This survey Consists of:
1 sheet(s) Map
1 page(s) Narrative
JACKSON COUNTY
SURVEYOR

REGISTERED
PROFESSIONAL
LAND SURVEYOR

Darrel W. Edwards

OREGON
JULY 8, 1966
DARREL W. EDWARDS
741