

1/4 COR 9/16, FD. B.L.M. 1965 BR. CAP IN 2" G.I. PIPE & ORIG. STONE IN ST. MOUND, 1-O.B.T., 2-1965 B.T.'S.

SEC. COR., FD. B.L.M. 1965 BR. CAP IN 2" G.I. PIPE, 2-O.B.T.'S, 4-1965 B.T.'S.

(G.L.O. S 89°51'E 2657.82')

N 88°40'35"E 2594.36'

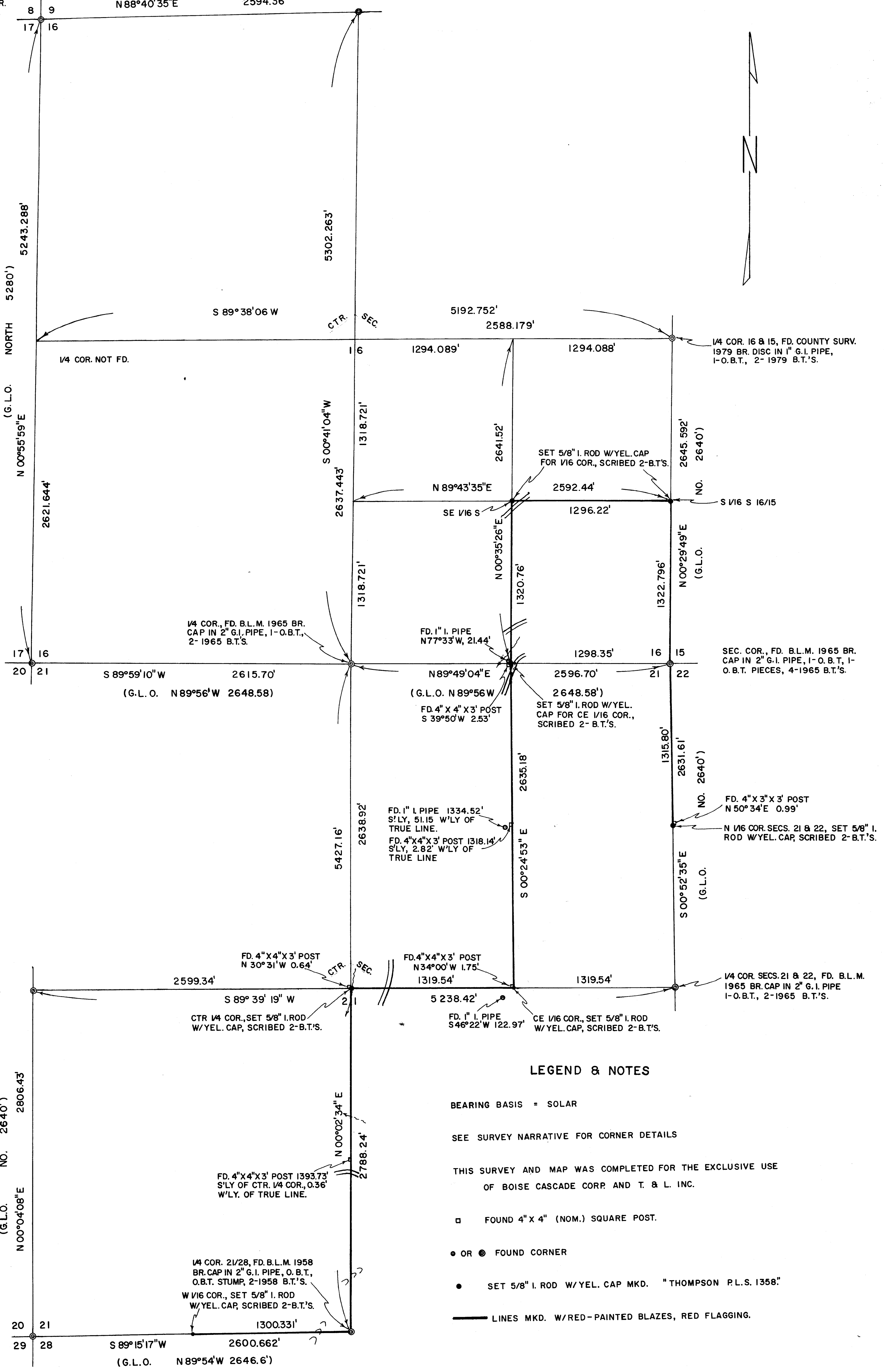

LEGEND & NOTES

BEARING BASIS = SOLAR

SEE SURVEY NARRATIVE FOR CORNER DETAILS

THIS SURVEY AND MAP WAS COMPLETED FOR THE EXCLUSIVE USE OF BOISE CASCADE CORP. AND T. & L. INC.

□ FOUND 4" X 4" (NOM.) SQUARE POST.

● OR ● FOUND CORNER

● SET 5/8" I. ROD W/YEL. CAP MKD. "THOMPSON P.L.S. 1358"

— LINES MKD. W/RED-PAINTED BLAZES, RED FLAGGING.

SURVEY TO SET & MARK CERTAIN CORNERS AND BOUNDARIES FOR BOISE CASCADE CORP, T. & L. INC. IN SECTIONS 16, 21, 28, 33, T 33S, R 2W, W. M. JACKSON CO., OREGON

SCALE: 1 INCH = 400 FEET  
JULY 31, 1982.

ROBT. M. THOMPSON & ASSOC.  
SHEET 1 OF 2 SHEETS.

Date 10/20/82 By: [Signature]  
This survey consists of:  
2 sheets Map  
6 pages Narrative  
JACKSON COUNTY SURVEYOR

REGISTERED PROFESSIONAL LAND SURVEYOR  
ROBERT M. THOMPSON  
SEPTEMBER 23, 1977  
1358

Center  $\frac{1}{4}$  Corner Section 33, Set 5/8" x 30"

I. Rod exp. 4" w/Yel. cap mkd. "PLS 1358",  
scribed "C $\frac{1}{2}$ S28 1358 BT" on:  
10" D. Fir N41°E 50.20'  
7" D. Fir S29 3/4°E 53.08'

July 31, 1982

REGISTERED  
PROFESSIONAL  
LAND SURVEYOR

*Robert M. Thompson*

OREGON  
SEPTEMBER 23 1977  
ROBERT M. THOMPSON  
1358

\*\* RECEIVED \*\*  
Date 10/20/82 By sk  
This survey consists of:  
2 sheet(s) Map  
6 page(s) Narrative  
JACKSON COUNTY  
SURVEYOR

1/4 Corner Sections 32 & 33, Found County Surveyor  
July 9, 1982 br. cap in 1" G.I. Pipe, and B.T.'s.  
Rotted 16" Y. Pine down & decayed N70°E 13.20'  
w/loose section having reverse scribe  
impression, O.B.T.  
Stump hole w/Pine fragments N19°W 46', O.B.T. loc.  
6" D. Fir N43 1/2°E 18.90', 1982 scr. "CS BT" vis.  
6" B. Oak S56 1/2°W 6.85', 1982 scr. "CS BT" vis.  
Found Surv. No 8747 5/8" I. Rod  
w/Yel. cap mkd. "Hull RS 901", S47°04'25"E 12.68'  
8" D. Fir S21°E 12.35' w/pitched-over face,  
Surv. No. 8747  
14" Madrone S84°E 6.60 bark scribed "RS 901",  
Surv. No. 8747  
Found 3/4" I. Pipe N18°29'30"W 9.45', no record

1/4 Corner Sections 33 & 34, Found County Surveyor 1982  
br. cap in 1" G.I. Pipe in rock mound, and B.T.'s.  
19" Ash S40°E 26.65' (rec. 26.4') "1/4S" scribe  
vis., O.B.T.  
60" Pine (snag shell) S10 1/2°W 36.65' ctr.  
(rec. 35.0') O.B.T.  
9" W. Oak N36 1/2°E 73.10', scribe vis., 1982  
6" W. Oak N89°W 24.20', scribe vis., 1982

Corner Sections 33,34,T33S,3,4,T34S,R2W,  
Found County Surveyor 1976 br. cap in 1" G.I.  
Pipe in rock mound, and B.T.'s.  
12" B. Oak S23°W 30.4, reverse "BT" scribe vis.,  
O.B.T.  
B. Oak stump hole N75°W 29.0', O.B.T. loc.  
B. Oak stump hole S10°E 29.7', O.B.T. loc.  
8" B. Oak N64°E 23.5' w/healed faces, 1976  
11" D. Fir S69°E 45.5' w/healed faces, 1976  
12" W. Oak S22°W 60.5' w/healed faces, 1976  
21" I. Cedar N54 1/2°W 61.0' w/healed faces, 1976

1/4 Corner Sections 33,T33S & 4 T34S R2W, Found  
B.L.M. 1963 br. cap in 2" G.I. Pipe and charred  
post in stone mound, and B.T.'s.  
14" W. Oak S69°W 31.7' ctr., County Surveyor  
1923 scribe vis.  
18" D. Fir N10 1/2°E 56.0' (rec. 56.4'),  
healed face, 1963.  
13" D. Fir S64 1/2°W 44.6' (rec. 43.6'),  
healed face, 1963

North 1/16 Corner Sections 32 & 33, Set 5/8" x 30" I. Rod  
exp. 4" w/Yel. cap mkd. "PLS 1358", scribed  
"N 1/16 S (Sec. No.) 1358 BT" on:  
9" D. Fir N67°W 34.64'  
10" Madrone S 00 1/2°W 14.07'

Center North 1/16 Corner Section 33, Set 5/8" x 30"  
I. Rod exp. 4" w/Yel cap mkd. "PLS 1358", scribed  
"CN 1/16 S33 1358 BT", on:  
11" Y. Pine N19 3/4°E 28.81'  
10" I. Cedar S 36°E 23.87'

Northeast 1/16 Corner Section 33, Set 5/8" x 30"  
I. Rod exp. 4" w/Yel. cap mkd. "PLS 1358,"  
scribed "NE 1/16 S33 1358 BT" on:  
5" I. Cedar N33 1/4°E 2.47'  
9" I. Cedar S46 1/4°E 8.49'

Corner Sections 27,28,33,34, Found County Surv. 1982  
br cap in 1" G.I. Pipe, and B.T.'s:

- 17" B. Oak N30°E 16.50', "33R W" scribe vis.  
in partly-open face, O.B.T.  
7" W. Oak snag S37°E 29.04', scribe  
illegible, O.B.T.  
Rotted stump was 40" P. Pine N40°W 30.0'  
to ctr., (rec. N45°W 28.4'), O.B.T.  
8" S. Pine S61½°E 8.0' scribed "CS BT", 1982  
14" D. Fir S42°W 17.35' (rec.17.0') scribed "CS BT",  
1982  
6" P. Pine S86°W 6.5' scribed "CS BT", 1982  
14" S. Pine N17 ¾°W 42.5' scribed "CS BT", 1982

¼ Corner Sections 28/33, Set 5/8" x 30" I. Rod  
exp. 4" w/Yel. cap mkd. "PLS 1358"  
from O.B.T.'s found:

- 41" W. Oak N73°E (rec. N70°E) 17.2', "S" scribe vis. on  
part-open face, O.B.T.  
32" W. Oak S45°W 31.7' w/rotted face, O.B.T.

Corner Sections 28,29,32,33, Found B.L.M. 1965 br. cap  
in G.I. Pipe and B.T.'s

- 32" S. Pine stump S60°W 26.4', burnt face  
w/illegible scribe, O.B.T.  
14" D. Fir N20°E 76.8' (rec. 75.9'), 1965  
30" D. Fir S5°E 66.4' (rec. 66.0'), 1965  
10" Yew S23°W 101.3' (rec. 101.0'), 1965  
20" D. Fir N46°W 54.5' (rec. 53.5'), 1965

Northwest 1/16 Corner Section 28, Set 5/8" x 30" I. Rod  
exp. 4" w/Yel. cap mkd. "PLS 1358", scribed  
"NW 1/16 S28 1358 BT" on:

- 5" D. Fir S30 ¾°W 19.28'  
9" Madrone S85 ¾°E 31.96'

Center North 1/16 Corner Section 28, Set 5/8" x 30" I.  
Rod exp. 4" w/Yel. cap mkd. "PLS 1358", scribed  
"CN 1/16 S28 1358 BT" on:

- 7" Madrone S89°W 17.17'  
6" I. Cedar S2½°W 5.20'

Northeast 1/16 Corner Section 28, Set 5/8" x 30" I. Rod  
exp. 4" w/Yel. cap mkd. "PLS 1358", scribed  
"NE 1/16 S28 1358 BT" on:

- 13" D. Fir N49½°W 13.37'  
8" D. Fir S42½°W 8.92'

Center East 1/16 Corner Section 28, Set 5/8" x 30" I.  
Rod exp. 4" w/Yel. cap mkd. "PLS 1358", scribed  
"CE 1/16 S28 1358 BT" on:

- 18" Y. Pine N50°E 12.27'  
11" W. Oak N83°W 13.76'

Center ¼ Corner Section 28, Set 5/8" x 30" I. Rod  
exp. 4" w/Yel. cap mkd. "PLS 1358", scribed  
"C¼S28 1358 BT" on:

- 10" D. Fir N41E 50.20'  
7" D. Fir S29 ¾°E 53.08'

1/4 Corner Sections 20 & 21, Found B.L.M. 1965, br. cap  
 in 2" G.I. Pipe, and B.T.'s.  
 34" P. Pine S50°W 55.1' (rec. 54.8') w/dim scribe, O.B.T.  
 10" D. Fir S49°E 13.8', w/healed face, 1965  
 11" D. Fir S60°W 28.4', w/healed face, 1965

Corner Sections 20,21,28,29, Found B.L.M. 1965 br. cap  
 in 2" G.I. Pipe in Stone Mound, and B.T.'s.  
 22" B. Oak N63°E 19.3' (rec. 19.8') w/rotted face,  
 O.B.T.  
 12" B. Oak S85°W 28.7' (rec. 33.0') w/rotted face,  
 O.B.T.  
 30" Madrone stool N45°W 6.6', O.B.T. location  
 19" D. Fir S34°W 46.8' (rec. 46.2') w/healed face, 1965  
 26" D. Fir N58°W 35.1' (rec. 33.7') w/healed face, 1965  
 11 ft. high basalt bluff S89°E 28.4' (rec. 29.7') mkd.  
 "BXO" at base.

1/4 Corner Sections 21/28, Found B.L.M. 1958 br. cap in  
 2" G.I. Pipe, and B.T.'s.  
 Rotted Pine stump w/rotted face N79 1/2°W 26.4', O.B.T.  
 30" B. Oak N79 1/2°W 58.1', w/part-healed rotted face,  
 O.B.T.  
 18" D. Fir N28 1/2°E 64.6', w/healed face, 1958  
 24" D. Fir S58°E 36.5', w/healed face, 1958

Center 1/4 Corner Section 21, Set 5/8" x 30" I. Rod exp.  
 4" w/yel. cap mkd. "PLS 1358", scribed  
 "C 1/4 S21 1358 BT" on:  
 12" Alder S46°W 3.21'  
 6" Alder S81°E 16.67'  
 Found plain 4" x 4" x 3' post N30°31'W 0.64'

Center East 1/16 Corner Section 21, Set 5/8" x 30" I. Rod  
 exp. 2" w/Yel. cap mkd. "PLS 1358", scribed  
 "CE 1/16 S21 1358 BT" on:  
 9" D. Fir N39°W 25.78'  
 12" D. Fir N50°E 16.51'  
 Found unrec. 1" I Pipe S46°22'W 122.97'  
 Found plain 4" x 4" x 3' post N34°00'W 1.75'

North 1/16 Corner Sections 21 & 22, Set 5/8" x 30" I. Rod  
 exp. 4" w/Yel. cap mkd. "PLS 1358", scribed  
 "N 1/16 S (Sec. No.) 1358 BT" on:  
 17" I. Cedar N74°W 26.85'  
 8" D. Fir S20°E 26.15'  
 Found plain 4" x 3" x 3' post N50°34'E 0.99'

West 1/16 Corner Sections 21/28, Set 5/8" x 30" I. Rod  
 exp. 4" w/Yel. cap mkd. "PLS 1358", scribed  
 "W 1/16 S (Sec. No.) 1358 BT" on:  
 18" W. Oak S15 1/2°W 22.31'  
 12" Madrone N81 1/2°E 43.16'

Corner Sections 21,22,27,28, Found County Surv. 1982  
 br. cap in 1" G.I. Pipe, and B.T.'s:  
 15" W. Oak S81°E 18.48', dim "S" scribe vis. on part-  
 healed face, O.B.T.  
 19" W. Oak S64 1/2°W 14.75' (rec. 14.5') w/healed face,  
 O.B.T.  
 Stump hole w/2" B. Oak sprout N81°W 11.9', O.B.T.  
 location  
 5" B. Oak N59°E 34.50' scribed "CS BT", 1982  
 5" B. Oak N23 1/2°W 16.55' scribed "CS BT", 1982

1/4 Corner Sections 28 & 27, Found B.L.M. 1965 br. cap  
 in 2" G.I. Pipe, and B.T.'s:  
 24" W. Oak stub S37 1/2°W 34.4' (Orig. 1879=37.6', B.L.M.  
 1965=33.7'), w/healed face, O.B.T.  
 18" D. Fir N69°E 25.3' w/healed face, 1965  
 24" D. Fir S31°W 11.4' w/healed face, 1965

Corner Sections 16,17,20,21, Found B.L.M. 1965 br. cap  
in 2" G.I. Pipe and B.T.'s.

36" W. Oak N45°E 44.0' w/rotted face, O.B.T.  
48" W. Oak S15½°E 10.6', a snag w/dim scribe, O.B.T.  
14" Madrone S55°W 39.6', down, dead, rotted, O.B.  
60" D. Fir N60°W 48.8', w/healed face, O.B.T.  
18" D. Fir N73°E 44.8' (rec. 44.2'), w/healed face, 1965  
18" D. Fir S69°E 37.4' (rec. 37.0'), w/healed face, 1965  
24" D. Fir S84°W 53.3' (rec. 52.1'), w/healed face, 1965  
28" D. Fir N34°W 28.8' (rec. 28.4'), w/healed face,  
1965

¼ Corner Sections 16/21, Found B.L.M. 1965 br. cap  
in 2" G.I. Pipe, and B.T.'s.

24" B. Oak N10°E 109.8' (rec. 110.2'), face rotted out,  
O.B.T.  
14" D. Fir N13°E 97.5' (rec. 98.3'), w/healed face, 1965  
16" D. Fir S83°E 56.1', w/healed face, 1965

Corner Sections 15,16,21,22, Found B.L.M. 1965 br. cap  
in 2" G.I. Pipe in stone mound and B.T.'s.

Rotted pieces of W. Oak stump N87½°E 18.8', O.B.T.  
28" P. Pine S25°E 35.6', opened, scribe visible  
"T33 R2W," O.B.T.  
18" D. Fir N66°E 26.4', w/healed face, 1965  
14" D. Fir S38°E 52.1', w/healed face, 1965  
13" D. Fir S45°W 48.5' (rec. 49.5'), w/healed face,  
1965  
21" D. Fir N8°W 37.0' (rec. 37.3'), w/healed face, 1965

¼ Corner Sections 16 & 15, Found County Surv. 1979  
br. disc. in 1" G.I. Pipe and B.T.'s.

30" P. Pine N62°E 7.15' opened "¼" scribe vis., O.B.T.  
11" B. Oak S88°W 25.0 "CS BT" scribe vis., 1979  
14" D. Fir S32°E 35.2' (rec.34.95') w/healed face, 1979

South 1/16 Corner Sections 16 & 15, Set 5/8" x 30"

I. Rod exposed 4" w/Yel. cap mkd.  
"PLS 1358"; scribed S1/16S (Sec. No.) 1358 BT" on:  
20" D. Fir S22°W 13.53'  
8" S. Pine N86°E 19.77'

Southeast 1/16 Corner Section 16, Set 5/8" x 30" I. Rod  
exposed 4" w/Yel. cap mkd. "PLS 1358"; scribed

"SE 1/16 S16 13.58 BT" on:

15" Madrone N41½°W 34.25'  
15" Y. Pine N59½°E 5.97'

East 1/16 Corner Sections 16/21, Set 5/8" x 30"

I. Rod exposed 4" w/Yel. cap mkd. "PLS 1358"  
scribed "E 1/16 S (Sec. No.) 1358 BT" on:

8" W. Oak S61°E 18.52  
10" W. Oak N27½°E 24.19'  
Found Unrec. 1" I. Pipe N77°33'W 21.44'  
Found Plain 4" x 4" x 3' post S39°50'W 2.53'

¼ Corner Sections 21 & 22, Found B.L.M. 1965 br cap in  
2" G.I. Pipe and B.T.'s:

18" B. Oak S85°E 37.1', opened, "¼S" scribe vis., O.B.T.  
7" D. Fir N24°E 12.4' w/healed face, 1965  
8" D. Fir N57°W 14.6' (rec. 15.2'), w/healed face, 1965

SURVEY TO SET AND MARK CERTAIN CORNERS AND BOUNDARIES FOR  
BOISE CASCADE CORP.; T & L INC.,  
IN SECTIONS 16, 21, 28, 33, T33S, R2W, W.M.,  
JACKSON COUNTY, OREGON

Narrative Description to comply with Par. 209-250, O.R.S.  
(Note 2 map sheets numbered 1 and 2, accompanying this narrative).

FOR: Boise Cascade Corp. (Timber & Wood Products Group)  
P.O. Box 100, Medford, Oregon 97501  
T & L Inc., P.O. Box 269, Springfield, Oregon 97477

BY: Robert M. Thompson  
1140 Acacia Lane  
Grants Pass, Oregon 97526

PURPOSE: As Stated Above.

PROCEDURE: Copies of all pertinent available information, i.e. General Land Office original field notes, Jackson County and Bureau of Land Management (B.L.M.) corner re-establishments, and Survey Nos. 8747 and 8810 (Jackson Co. Surveyor File) were studied for useful information. The original U.S. Government (G.L.O.) surveys had been performed by McKenzie & Elkelson in 1879, Rufus S. Moore (Section 16 only) in 1884, and David P. Thompson (South Township boundary only) in 1857.

After existing corners were found, and the approximate positions of corners to-be-set were located, a series of 10 closed-loop inter-tied traverses were run, also including the lines to be marked as property boundaries. Kern one-second and 20-second theodolites, K&E one-minute theodolite, K&E Antoranger II E.D.M. equipment supplemented by steel tape, were used as accuracy required. After office computations and preliminary mapping, the required new corners were set and specified boundaries were marked with red-painted blazes and red flagging, as shown on my maps and further described in this narrative.

Because of a discrepancy which appeared to exist at the  $\frac{1}{2}$  corner for Sections 32 & 33, as reset by Survey No. 8747, the Jackson County Surveyor was requested to examine and evaluate this monument location. Based on his personal finding original government bearing tree evidence, the County Surveyor officially re-established and set said Quarter Corner on July 9, 1982, at a location 12.68 feet northwesterly of the Survey No. 8747 monument. Additional monuments set by Survey No. 8747 in the East  $\frac{1}{2}$  of Section 33 were subsequently found to be out of position as shown on my maps, and hence were not used for control in my survey.

Corners set or found in my survey are described as follows:  
(Original government bearing trees (O.B.T.'s) are measured to the original face position, and newer bearing trees are measured to the tree center, unless stated otherwise):

$\frac{1}{2}$  Corner Sections 9/16, Found B.L.M. 1965 br. cap in  
2" G.I. Pipe in stone mound and B.T.'s:  
48" D. Fir N39°W 9.9' with burnt face, O.B.T.  
10" D. Fir N20°E 54.1' (rec. 53.8') w/healed  
face, 1965  
18" D. Fir S46°E 33.2' (rec. 31.7') w/healed  
face, 1965

Corner Sections 8,9,16,17, Found B.L.M. 1965 br. cap  
in 2" G.I. Pipe and B.T.'s:  
18" I. Cedar S48°W 17.8' w/rotted face O.B.T.  
45" D. Fir S53°W 25.7' w/faint bark scr., dead and  
down O.B.T.  
10" D. Fir N11°E 15.3' (rec. 15.8') w/healed  
face, 1965  
28" D. Fir S33°E 50.8' w/healed face, 1965  
12" D. Fir S73°W 25.1' w/healed face, 1965  
14" D. Fir N31°W 48.8' w/healed face, 1965

SEC. COR., FD. B.L.M. 1965 BR. CAP IN 2" G.I. PIPE IN STONE MND., 2 O.B.T.'S, 2-1965 B.T.'S & ROCK BLUFF BRG OBJ.

W 1/16 COR. SET 5/8" I. ROD W/YEL. CAP, SCRIBED 2-B.T.'S. (G.L.O. N 89°54'W 2646.6' S 89°15'17"W 2600.662'

1/4 COR. 21/28, FD. B.L.M. 1958 BR. CAP IN 2" G.I. PIPE, 1-O.B.T., O.B.T. STUMP, 2-1958 B.T.'S.

(G.L.O. N 89°54' W 2646.6' S 89°44'20"W 2633.647'

SEC. COR., FD. COUNTY SURV. 1982 BR. CAP IN 1" G.I. PIPE, 2 O.B.T.'S, 2-1982 B.T.'S

1/4 COR. NOT FD.

(G.L.O. N 01°39'35"E 5165.453' 2582.726'

(G.L.O. N 01°39'35"E 5165.453'

(G.L.O. NO. 2640') S 00°20'20"E 2569.334'

SEC. COR., FD. B.L.M. 1965 BR. CAP IN 2" G.I. PIPE, 1-O.B.T. STUMP, 4-1965 B.T.'S.

(G.L.O. N 89°41'W 2661.72) S 89°35'23"W 2561.718'

1/4 COR. SECS. 28/33, FD 2-O.B.T.'S, NO MON., SET 5/8" I. ROD W/YEL. CAP.

G.L.O. N 89°41'W 2661.72) N 89°02'30"W 28 33.403'

SEC. COR., COUNTY SURV. 1982. BR. CAP IN 1" G.I. PIPE, 2-O.B.T.'S, O.B.T. STUMP, 4-1982 B.T.'S.

1/16 COR. SET 5/8" I. ROD W/YEL. CAP, SCRIBED 2-B.T.'S. CN CONC. DIVERSION DAM

PIPELINES IN OLD DITCH.

1/4 COR. SECS. 28/33, FD 2-O.B.T.'S, NO MON., SET 5/8" I. ROD W/YEL. CAP.

G.L.O. N 89°41'W 2661.72) N 89°02'30"W 28 33.403'

FD. SURV. NO. 8747 5/8" I. ROD 541.67' N'LY, 1.82' E'LY. OF TRUE LINE.

(SURV. NO. 8747 1286.94)

(SURV. NO. 8747 S 04°35'59"W 2563.10', G.L.O. NO. 2640')

1/4 COR. SECS. 33 & 34, FD. COUNTY SURV. 1982 BR. CAP IN 1" G.I. PIPE IN ROCK MND., 1-O.B.T., O.B.T. STUB, 2-1982 B.T.'S.

FD UNREC. 3/4" I. PIPE N18°29'30"W 9.45'

1/4 COR. SECS. 32 & 33, FD. COUNTY SURV. JULY 9, 1982 BR. CAP IN 1" G.I. PIPE, 1-O.B.T. DOWN, DECAYED, 2-1982 B.T.'S.

FD. SURV. NO. 8747 5/8" I. ROD S47°04'25"E 12.68' (2-B.T.'S.)

N 89°51'06"W (REC. SURV. NO. 8747) CTR. 1/4 COR., SET 5/8" I. ROD W/YEL. CAP, SCRIBED 2-B.T.'S.

N 89°20'45"W 5170.22' FD. SURV. NO. 8747 5/8" I. ROD 4.12' S'LY. OF LINE.

FD. SURV. NO. 8747 5/8" I. ROD S40°26'E 4.10', W/ 2-B.T.'S.

(SURV. NO. 8747 S 04°35'59"W 2563.10', G.L.O. NO. 2640')

1/4 COR. SECS. 33/4, FD. B.L.M. 1963 BR. CAP IN 2" G.I. PIPE IN ROCK MND., 1-1923 B.T., 2-1963 B.T.'S.

N 89°07'29"W 2673.04' (SURV. NO. 8747, 2673.55', G.L.O. W. 2640')

SEC. COR., FD. COUNTY SURV. 1976 BR. CAP IN 1" G.I. PIPE IN ROCK MND., 1-O.B.T., 4-1976 B.T.'S.

LEGEND & NOTES

BEARING BASIS = SOLAR.

SEE SURVEY NARRATIVE FOR CORNER DETAILS.

THIS SURVEY AND MAP WAS COMPLETED FOR THE EXCLUSIVE USE OF BOISE CASCADE CORP. AND T. & L. INC.

□ FOUND 4" X 4" (NOM.) SQUARE POST.

○ OR ⊙ FOUND CORNER.

● SET 5/8" I. ROD W/YEL. CAP MKD. " THOMPSON P.L.S. 1358"

— LINES MKD. W/RED-PAINTED BLAZES, RED FLAGGING.

SURVEY TO SET & MARK CERTAIN CORNERS AND BOUNDARIES FOR BOISE CASCADE CORP.; T. & L. INC IN SECTIONS 16, 21, 28, 33, T 33S, R 2W, W. M. JACKSON CO., OREGON.

SCALE: 1 INCH = 400' JULY 31, 1982.

ROBT. M. THOMPSON & ASSOC. SHEET 2 OF 2 SHEETS.

