

9/11/82

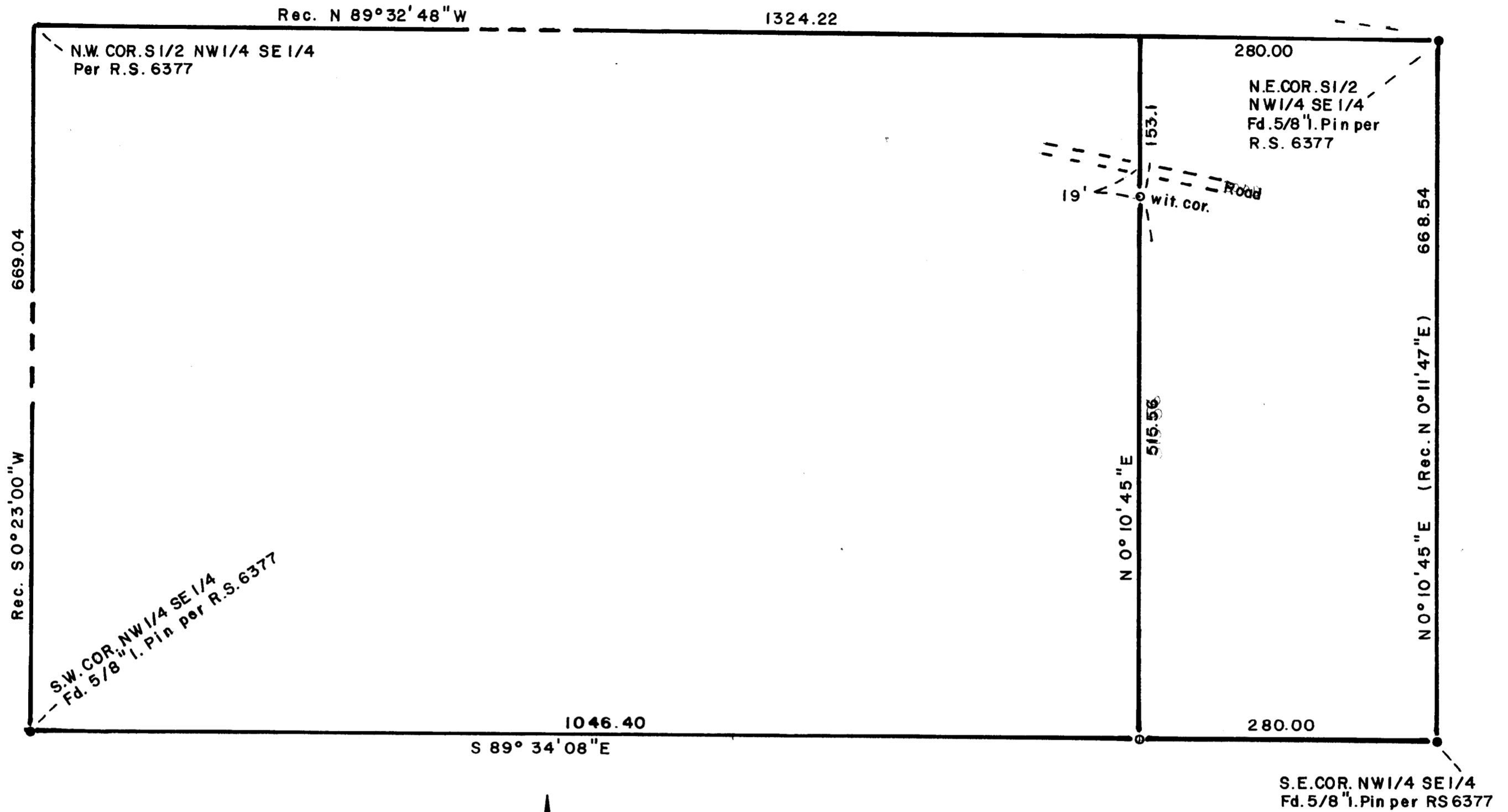

SCALE 1"=100'

Basis of Bearings R.S. No. 6377

LEGEND

- o = Set 5/8" x 24" I. Pin (tagged R.LS 638)
- = Lines not retraced by this survey

REGISTERED
PROFESSIONAL
LAND SURVEYOR

George Burrell

OREGON
JULY 10, 1964
GEORGE R. BURRELL
638

** RECEIVED **

Date 10/18/82 By SK

This survey consists of:

1 sheet(s) Map

1 page(s) Narrative

JACKSON COUNTY
SURVEYOR

MAP OF SURVEY

Located in the NW1/4 SE1/4 Sec. 36, T37S, R3W
For: MICK TONEY
By: George Burrell, Surveyor, Oct. 14, 1982

SURVEY NO. 9426

SURVEY NARRATIVE TO COMPLY WITH O.R.S. 209.250

LOCATION: The NW1/4 S.E.1/4 of Section 36, T 37 S, R 3 W

FOR: Mick Toney
555 Woodberry Ln.
Jacksonville, Oregon

PURPOSE: To monument the West boundary of the East 280' of the South 1/2 of the NW1/4 of the SE1/4 of said section.

PROCEDURE: Using the found monuments of Recorded Survey No. 6377, as control, said boundary was monumented as shown on the accompanying Map.

BY: George Burrell, Surveyor
1379 Brookdale
Medford, Oregon Oct.14,1982

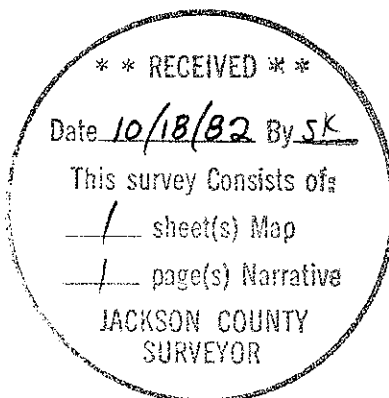
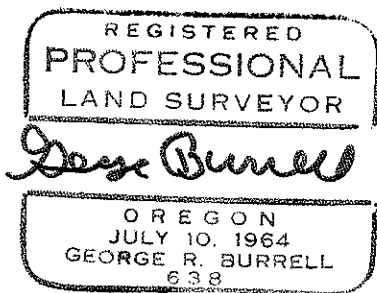

37 3W 36D