

12116

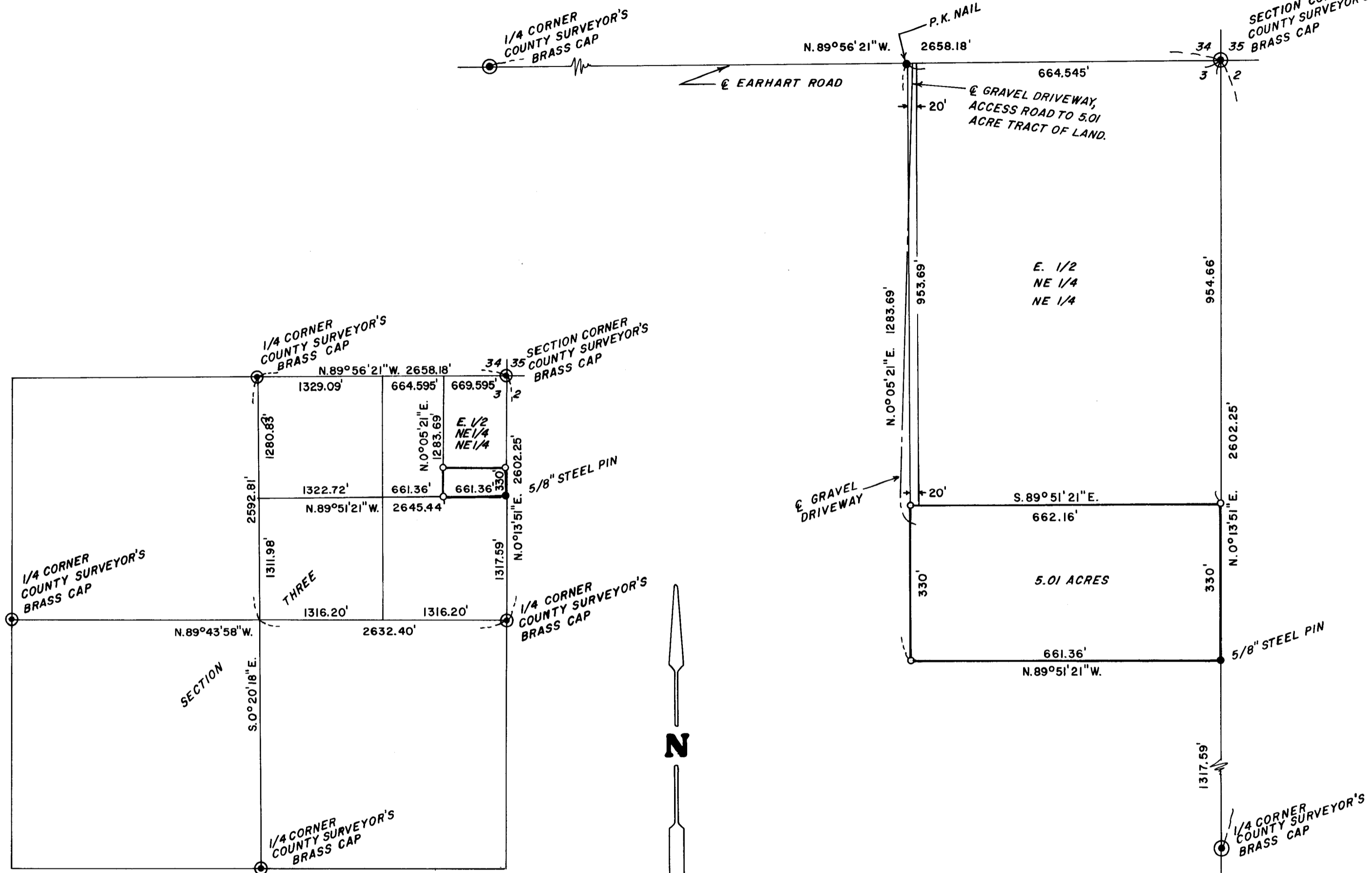

SCALE: 1" = 2000'

BASIS OF BEARINGS RS 8650

**\*\* RECEIVED \*\***  
 Date 10/18/82 By SC  
 This survey consists of:  
 / sheet(s) Map  
 / page(s) Narrative  
 JACKSON COUNTY SURVEYOR

SURVEY FOR: HELENA COLBY
LOCATION: NE 1/4 SECTION 3, T. 36 S., R. 4 W. W. M., JACKSON, CO., ORE.
DATE: OCT. 6, 1982
SCALE: 1" = 200'
● MONUMENTS FOUND
○ 5/8" 30" STEEL PIN SET

**REGISTERED PROFESSIONAL LAND SURVEYOR**  
*Darrel W. Edwards*  
 OREGON  
 JULY 8, 1966  
 DARREL W. EDWARDS  
 741

(TL 101) 36 4W 3

SURVEY NO. 9424

SURVEY NARRATIVE TO COMPLY WITH PARAGRAPH 209.250, OREGON REVISED STATUTES.

SURVEY FOR: Helena Colby  
600 Earhart Road  
Rogue River, Ore. 97537

LOCATION: The Northeast 1/4 of the Northeast 1/4 of Section 3, Township  
36 South, Range 4 West of the Willamette Meridian, Jackson  
County, Oregon.

PURPOSE: To survey and monument a parcel of land per deed records.

PROCEDURE: Traversed between controlling monuments of Section 3 in  
order to subdivide the Northeast 1/4 thereof. Ran closed  
traverse around the East 1/2 of the Northeast 1/4 of the  
Northeast 1/4 of said Section 3. Calculated the corner  
positions of tract to be surveyed. Set line stakes and  
property corners of 5.01 acre tract as shown on the accom-  
panying plat.  
Set 5/8 inch by 30 inch steel pins with plastic caps stamped  
"D.W. Edwards-IS 741."

EQUIPMENT: Lietz TM 20-C Theodolite, Lietz Red-1 EDM and 200 foot  
steel tape.

BASIS OF BEARINGS: RS 8650

DATE COMPLETED: October 6, 1982

Darrel W. Edwards  
P. O. Box 801  
Rogue River, Ore.  
phone 582-3110

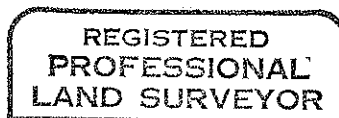
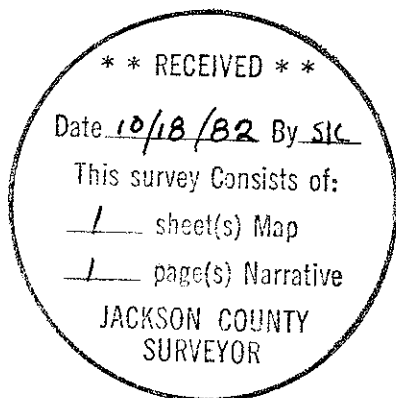

*Darrel W. Edwards*

