

**\*\* RECEIVED \*\***  
 Date 10/18/82 By SK  
 This survey Consists of:  
 / sheet(s) Map  
 / page(s) Narrative  
 JACKSON COUNTY  
 SURVEYOR



SE 1/4 SEC 10  
 T35S R2E, W.M.  
 TOWN OF BUTTE FALLS, OREGON  
 BLOCK 2

Scale: 1" = 30'

DATE: SEPTEMBER 24, 1982

○ SET 5/8" X 30" REBAR WITH 1 1/2" ALUM. CAP MARKED LS 1086

● FOUND MONUMENT SET SURVEY No. 7606 5/8" X 30" REBAR

BASIS OF BEARING: SURVEY No. 7606

**REGISTERED  
 PROFESSIONAL  
 LAND SURVEYOR**

*Arthur R. Rambo*

OREGON  
 JULY 26, 1991  
 ARTHUR R. RAMBO  
 No. 1086

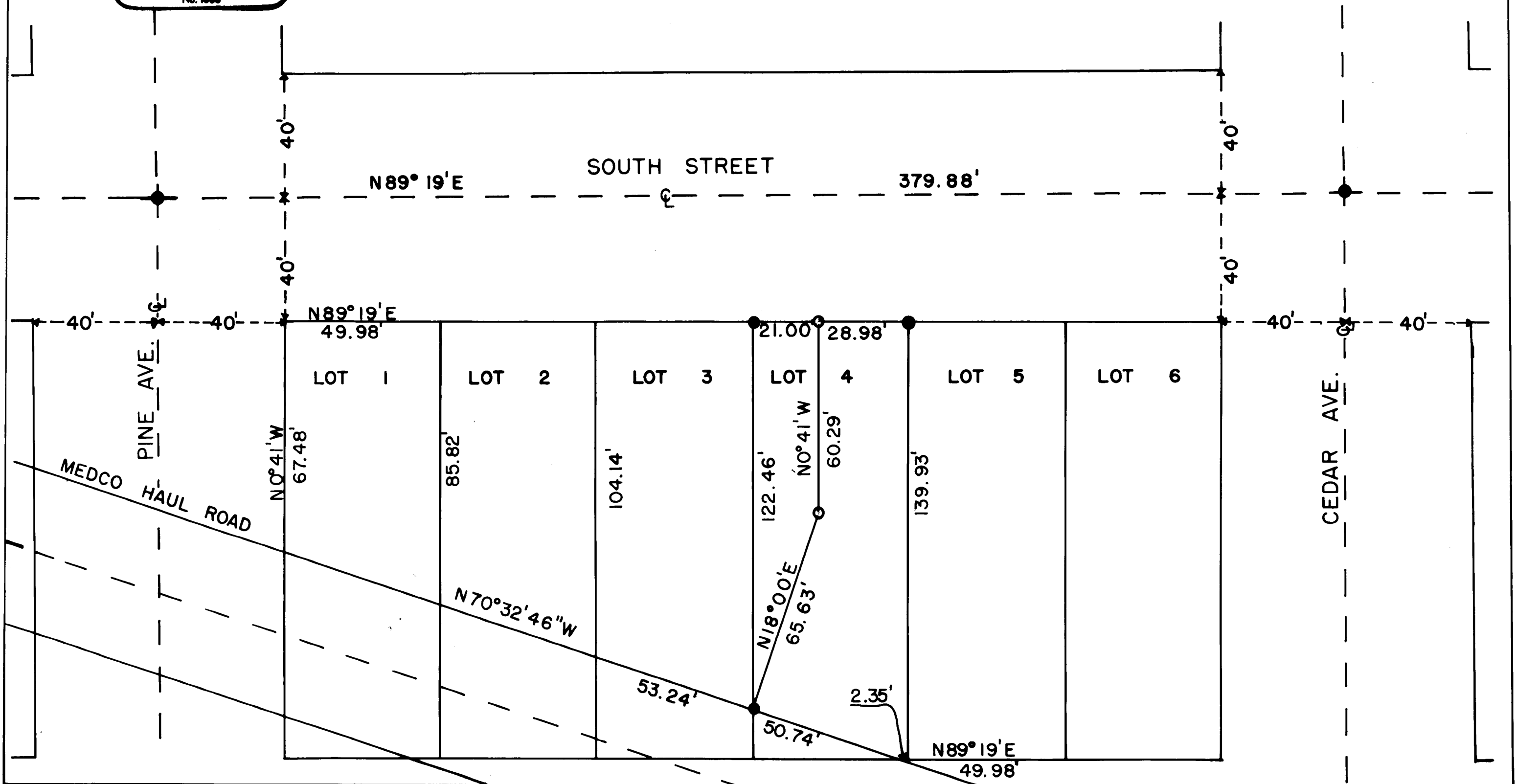

9422

Survey Narrative to Comply with O.R.S. 209.250

Survey for: Medford Resources Corporation  
P. O. Box 550  
Medford, Oregon 97501

Survey by: Arthur R. Rambo LS 1086  
331 Bluff Street  
Butte Falls, Oregon 97501

Location: Lot 4 Block 2 Town of Butte Falls, Oregon

Purpose: To set pins to encompass fence and yard in lot 4 which extends from lot 3.

Basis of Bearing: Survey No. 7606

Procedure: Found monuments set on Survey #7606, measured from the Northwest corner of lot 4, along the North line of said lot to edge of yard and set a 5/8 by 30 in. rebar. Then measured Southerly parallel to West line of lot 4 to a corner in the yard and set a 5/8 by 30 in. rebar. Then measured to the monument on the line between lots 3 and 4, and the North edge of Medco haul road.

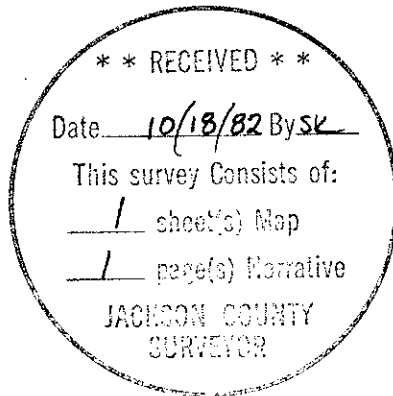

*Arthur R. Rambo*

