

FD. 1" I.P. W/BRASS CAP 1975 B.T. REF.
 A P. PINE, 1" DIA., N69°E, 59.34 FT.
 A W. OAK, 6" DIA., S57°E, 86.88 FT.
 TOP OF RIDGE, 40.00 FT. SO. OF SKID RD.
 PER CO. SURVEYOR, 1975 RE-ESTAB.
 NW. SEC. COR., SEC. 36, T. 38S. R3 WWM

FD. 1" I.P. W/BRASS CAP 1975 B.T. REF.
 A D. FIR, 22" DIA., N51°E, 43.78 FT.
 A D. FIR, 12" DIA., S13°W, 42.02 FT.
 ON STEEP EAST SLOPE, 175 FT. WEST OF RD.
 PER CO. SURVEYOR, 1975 RE-ESTAB.
 N. 1/4 COR. SEC. 36, T. 38S. R3 WWM

SCALE 1" = 50'

APRIL 30, 1982

○ DENOTES 5/8" BY 30" REBAR WITH STAMPED SURVEY CAP
 STAMPED USCE 1982. STA. 82-24-01 (TYP)

GRID
 NORTH

DESCRIPTION (OREGON LAMBERT "SOUTH ZONE" GRID BEARING & DISTANCE)
 COMMENCING AT THE NORTHWEST CORNER OF SECTION 36, TOWNSHIP 38
 SOUTH, RANGE 3 WEST OF THE W.M.; THENCE SOUTH 88°43'54" EAST ALONG
 THE NORTH LINE OF SAID SECTION 36, 2314.84 FEET; THENCE SOUTH
 08°02'23" EAST 211.19 FEET TO THE POINT OF BEGINNING; THENCE
 CONTINUING SOUTH 08°02'23" EAST 160.20 FEET; THENCE NORTH
 75°23'44" EAST 80.20 FEET; THENCE NORTH 10°39'16" WEST 57.66 FEET;
 THENCE NORTH 37°25'55" WEST 108.47 FEET; THENCE SOUTH
 79°21'07" WEST 23.83 FEET TO THE POINT OF BEGINNING

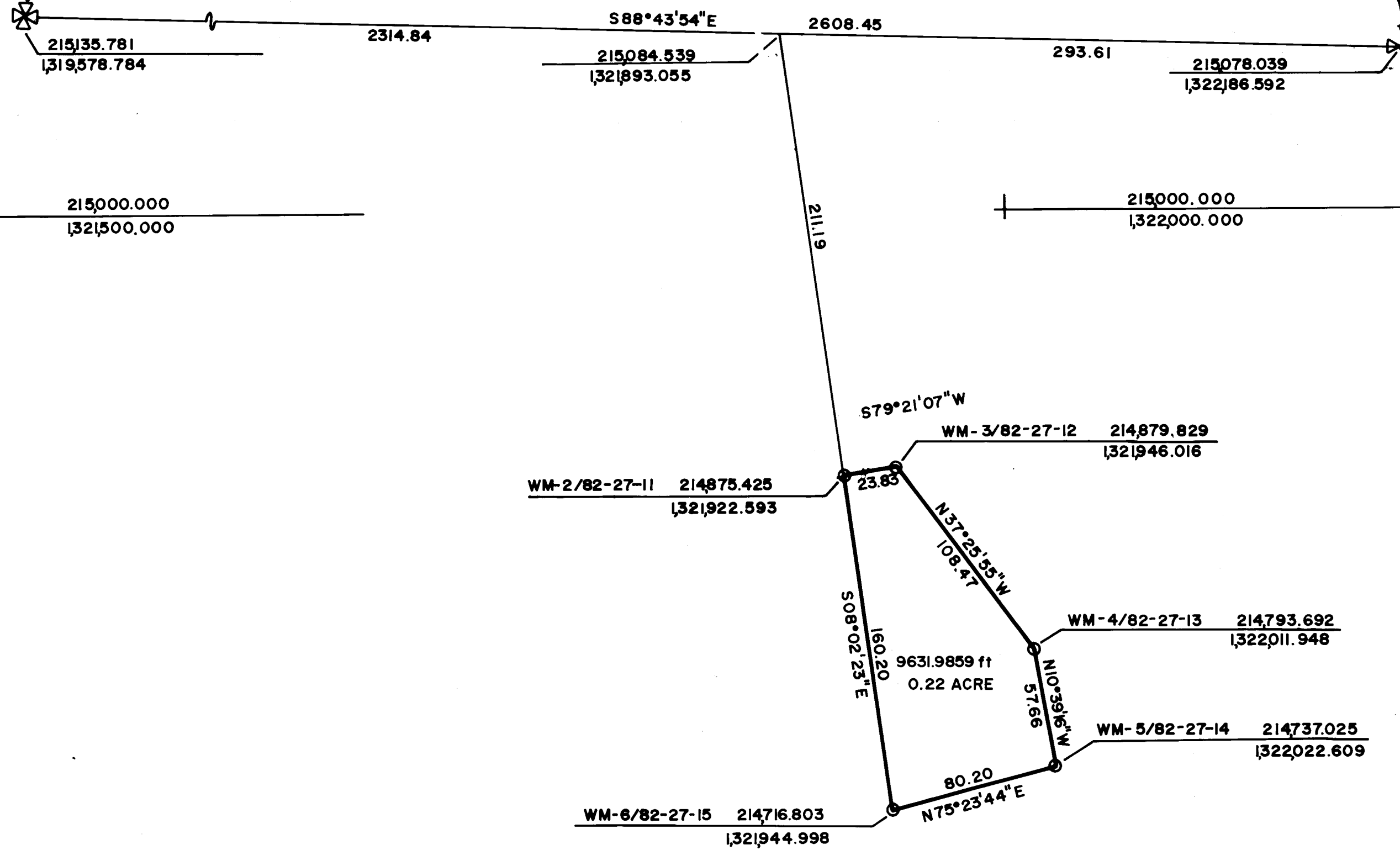

NOTES:
 CO-ORDINATE SYSTEM- OREGON LAMBERT GRID "SOUTH ZONE"
 BEARING BASIS- "TALLOW BOX" N.G.S. TRIANGULATION STATION, 1952 204497.680
 1281869.630
 U.S.C.E. "A-57" TRAVERSE STATION, 1964 (R/RSPIKE) 219831.182
 N50°04'04"E 23888.420 GF(1.00003723) 1300187.390
 GRID FACTOR = 1.00002789 AT PROPERTY
 ○ ANGLE FOR GEODECTIC = 1°42'38" AT PROPERTY
 INSTRUMENTS USED- THEODOLITE (WILD T-2) & LASER (HR 3808)
 ALL BEARINGS AND DISTANCES SHOWN
 ARE ON A GRID BASIS.

COUNTY SURVEYOR

FILED FOR RECORD THIS _____ DAY OF _____ 1982
 AT _____ M. SURVEY NO. _____
 AT THE REQUEST OF CORPS OF ENGINEERS., PORTLAND DIST.

COUNTY SURVEYOR

SURVEYORS CERTIFICATE

THIS MAP CORRECTLY REPRESENTS A SURVEY MADE BY ME OR
 UNDER MY DIRECTION IN CONFORMANCE WITH THE SURVEY REQUIREMENTS
 AS SET FORTH IN ORS 209.250, 93.330, 93.360.

Lyle E. Fox
 LYLE E. FOX L.S. 1001

REGISTERED
 PROFESSIONAL
 LAND SURVEYOR

OREGON
 JUL 3 1973
 LYLE E. FOX
 1001



Raven Systems & Research Inc.
 2200 6th Ave., Suite 519
 Seattle, Wash. 98121

WOODRAT MOUNTAIN
Sec. 36, T38S, R3 W.W.M.
 JACKSON CO., OREGON

** RECEIVED **
 Date 9/24/82 By JSK
 This survey consists of:
 + sheet(s) Map
 - page(s) Narrative
 JACKSON COUNTY
 SURVEYOR