

394,000.000  
1,433,600.000

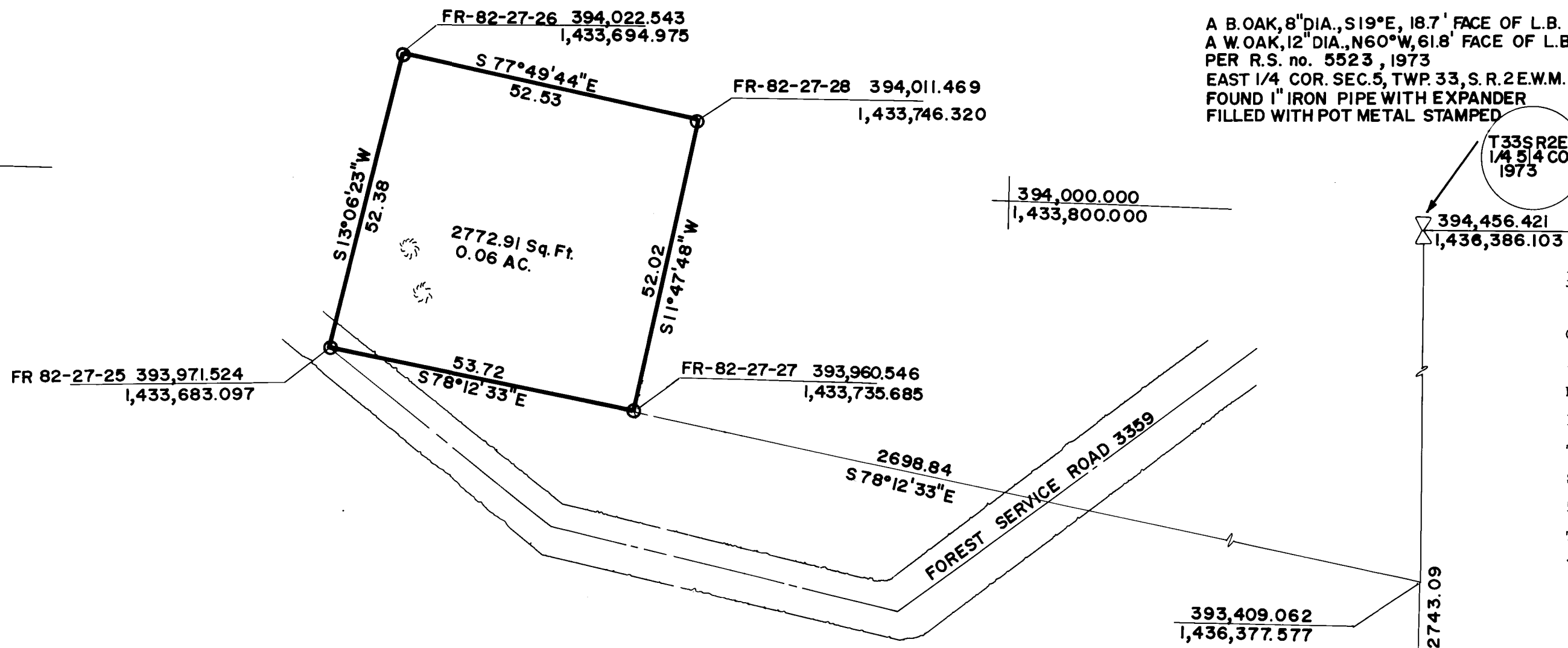

NOTES  
 CO-ORDINATE SYSTEM - OREGON LAMBERT GRID "SOUTH ZONE"  
 BEARING BASIS - "FLOUNCE ROCK", U.S.C.E. BRASS CAP 393,656.110  
 "PEAR 1" U.S.C.E. BRASS CAP 377,059.151  
 1,431,816.111  
 S06°16'06"W - LAMBERT GRID 16,696.7817'  
 GRID FACTOR - 0.9999241 AT PROPERTY  
 ANGLE FOR GEODETIC  $\gamma$  - 1°26'32" AT PROPERTY  
 INSTRUMENTS USED - THEODOLITE (WILD T-2) & LASER (HP 3808)  
 ALL BEARINGS AND DISTANCES SHOWN ARE ON A GRID BASIS

393,800.000  
1,433,600.000

A B. OAK, 8" DIA., S19°E, 18.7' FACE OF L.B.  
 A W. OAK, 12" DIA., N60°W, 61.8' FACE OF L.B.  
 PER R.S. no. 5523, 1973  
 EAST 1/4 COR. SEC. 5, TWP. 33, S. R. 2 E.W.M.  
 FOUND 1" IRON PIPE WITH EXPANDER  
 FILLED WITH POT METAL STAMPED

T33SR2E  
1/4 514 COR  
1973

SCALE 1" = 20'

MAY 7, 1982

- DENOTES 5/8" BY 30" REBAR WITH STAMPED SURVEY CAP. STAMPED USCE 1982. STA. 82-27-01(TYP)
- DENOTES ANCHOR BOLTS
- DENOTES HIGH ANTENNA

NORTH GRID

DESCRIPTION (OREGON LAMBERT "SOUTH ZONE" GRID BRG. & DIST)

COMMENCING AT THE SOUTHEAST CORNER OF SECTION 5, TOWNSHIP 33 SOUTH, RANGE 2 EAST OF THE WILLAMETTE MERIDIAN; THENCE NORTH 00°27'59" EAST ALONG THE EAST LINE OF SECTION 5, 1695.70 FEET; THENCE NORTH 78°12'33" WEST, 2752.56 FEET TO THE POINT OF BEGINNING, SAID POINT ALSO BEING ON FOREST SERVICE ROAD NUMBER 3359; THENCE NORTH 13°06'23" EAST, 52.38 FEET; THENCE SOUTH 77°49'44" EAST, 52.53 FEET; THENCE SOUTH 11°47'48" WEST, 52.02 FEET; THENCE NORTH 78°12'33" WEST, 53.72 FEET TO THE POINT OF BEGINNING.

COUNTY SURVEYOR

FILED FOR RECORD THIS \_\_\_\_\_ DAY OF \_\_\_\_\_ 1982  
 AT \_\_\_\_\_ M. SURVEY NO. \_\_\_\_\_  
 AT THE REQUEST OF CORPS OF ENGINEERS, PORTLAND DIST.

COUNTY SURVEYOR

SURVEYORS CERTIFICATE

THIS MAP CORRECTLY REPRESENTS A SURVEY MADE BY ME OR UNDER MY DIRECTION IN CONFORMANCE WITH THE SURVEY REQUIREMENTS AS SET FORTH IN ORS 209.250, 93.330, 93.360.

*Lyle E. Fox*  
 LYLE E. FOX LS 1001

391,713.420  
1,436,363.776

SOUTHEAST CORNER OF SECTION 5, TWP 33 SOUTH, RGE. 2 E.W.M.  
 FOUND 1" IRON PIPE WITH EXPANDER FILLED WITH POT METAL

STAMPED  
 T33SR2E  
 5/4  
 8/9

\*\* RECEIVED \*\*  
 Date 9/24/82 By SK  
 This survey consists of:  
1 sheet(s) Map  
0 page(s) Narrative  
 JACKSON COUNTY SURVEYOR

A. S. PINE STUMP, 30" DIA., S49°W, 22.4' FACE OF L.B.  
 A D. FIR, 7" DIA., N72°E, 25.00' FACE OF L.B.  
 A D. FIR, 11" DIA., S62°E, 19.9' FACE OF L.B.  
 A B. OAK, 7" DIA., S23°W, 12.00' FACE OF L.B.  
 A D. FIR, 13" DIA., N44°W, 27.4' FACE OF L.B.  
 PER R.S. no. 5523, 1973 RE-ESTAB.



Raven Systems & Research Inc.  
 2200 6th Ave., Suite 519  
 Seattle, Wash. 98121

**FLOUNCE ROCK, S 1/2**  
**SEC. 5, TWP. 33 S. R. 2 E. W. M.**  
 JACKSON COUNTY, OREGON