

9415

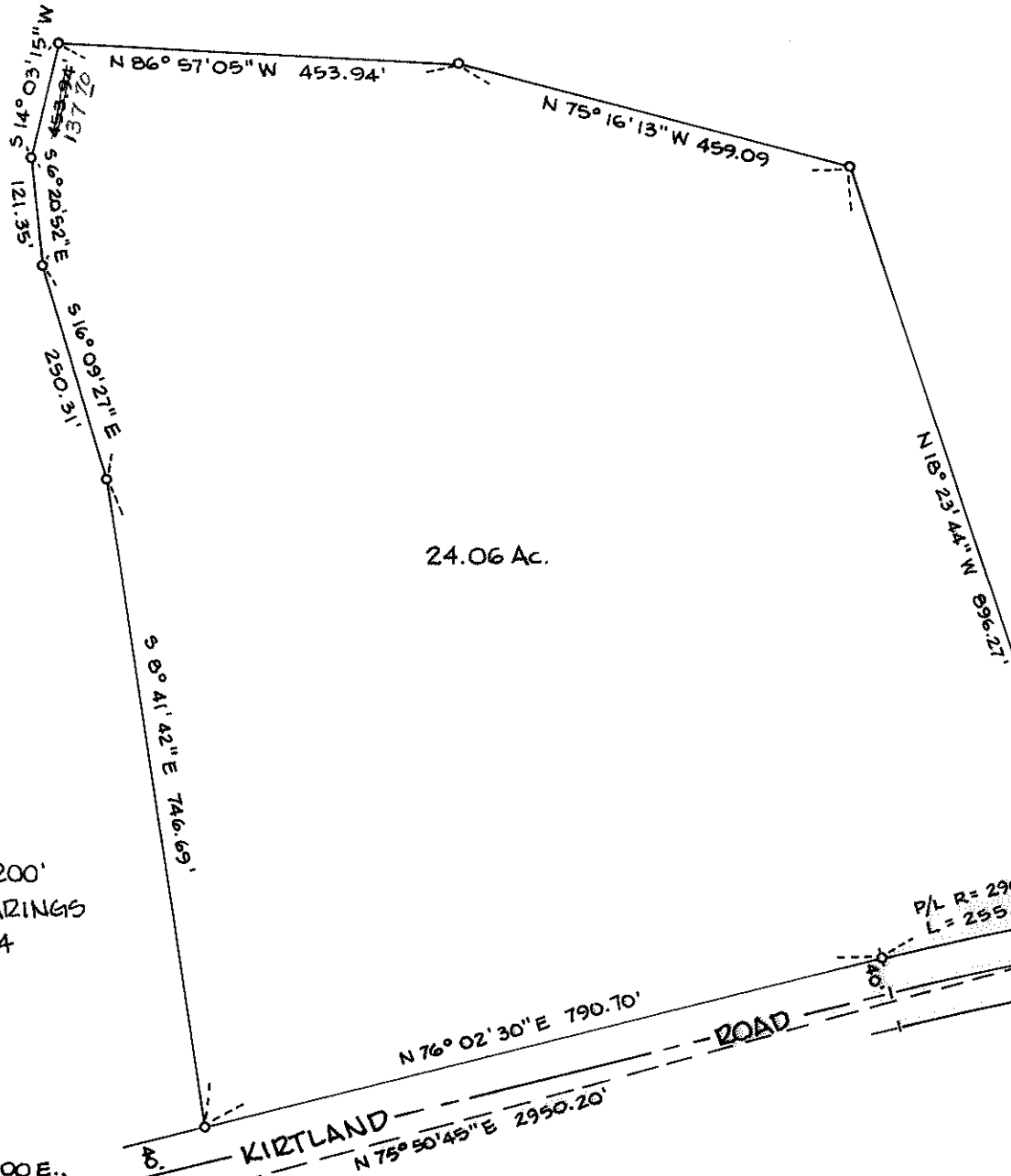

MAP OF SURVEY
 LOCATED IN
 S.E. 1/4 SEC. 14 & S.W. 1/4 SEC. 13
 T. 36 S., R. 2 W., W.M.
 JACKSON COUNTY, OREGON
 FOR
 CITY OF MEDFORD

C. LIND MEBETH, L.S. JACKSONVILLE, ORE.
 SCALE 1" = 200' SEPT. 27, 1982
 \circ = SET 1/2" x 24" RE-BAR

REGISTERED
 PROFESSIONAL
 LAND SURVEYOR

C. Lind Mebeth

OREGON
 JAN. 12, 1962
 C. LIND MEBETH

** RECEIVED **

Date 9/28/82 By SK

This survey consists of:

- 1 sheet(s) Map
- 1 page(s) Narrative

JACKSON COUNTY
 SURVEYOR

0415

36 2W 14 S 13

SURVEY NO. 9415

Survey Narrative to Comply with Paragraph ORS 209-250
Oregon Revised Statutes

SURVEY FOR: City of Medford
411 West 8th Street
Medford, Oregon

PURPOSE: To locate and describe property boundaries of the Moto-Cross
area north of Kirtland Road.

SURVEY DATE: September 27, 1982

BASIS OF BEARINGS: Per Survey No. 3714

PROCEDURE: Found the 3/4" iron pin as the centerline P.I. on Kirtland Road.
Found 1/4 corner brass disc Sections 14 over 23.
Found P.C. pin of centerline curve just west of the Treatment
Plant road entrance.

Having the above control, I set the necessary pins on the north
right-of-way line of Kirtland Road and then set the other corners per instruction
from the Water Quality Control Plant Supervisor. The east property line is in-
tended to be parallel to Table Rock Road.

Made a search for the section ^{14⁰²}₁ fourteen, thirteen, twenty-
three, twenty-four as shown on RS #3714, but did not find the monument; thus,
the reason for P.O.B. being tied to the 1/4 corner.

September 27, 1982

