

Survey for **LEWIS M. MAHARRY**  
 Located in Lot 2, Block I Nickell Addition  
 S.W. 1/4, S.W. 1/4 Sec. 25, T.37S., R.2W., W.M.  
 City of Medford, Jackson County, Oregon  
 August 12, 1982

REGISTERED  
**PROFESSIONAL**  
 LAND SURVEYOR

*Verlyn Thomas*  
 OREGON  
 MAY 13, 1960  
 VERLYN D. THOMAS  
 505

**\*\* RECEIVED \*\***  
 Date 9/28/82 By SK  
 This survey consists of:  
 1 sheet(s) Map  
 1 page(s) Narrative  
 JACKSON COUNTY  
 SURVEYOR

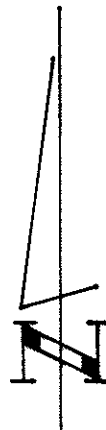

SCALE: 1" = 100'

**LEGEND**

● = 5/8" x 24" iron pin set

**BASIS OF BEARING**

Survey No. 1043

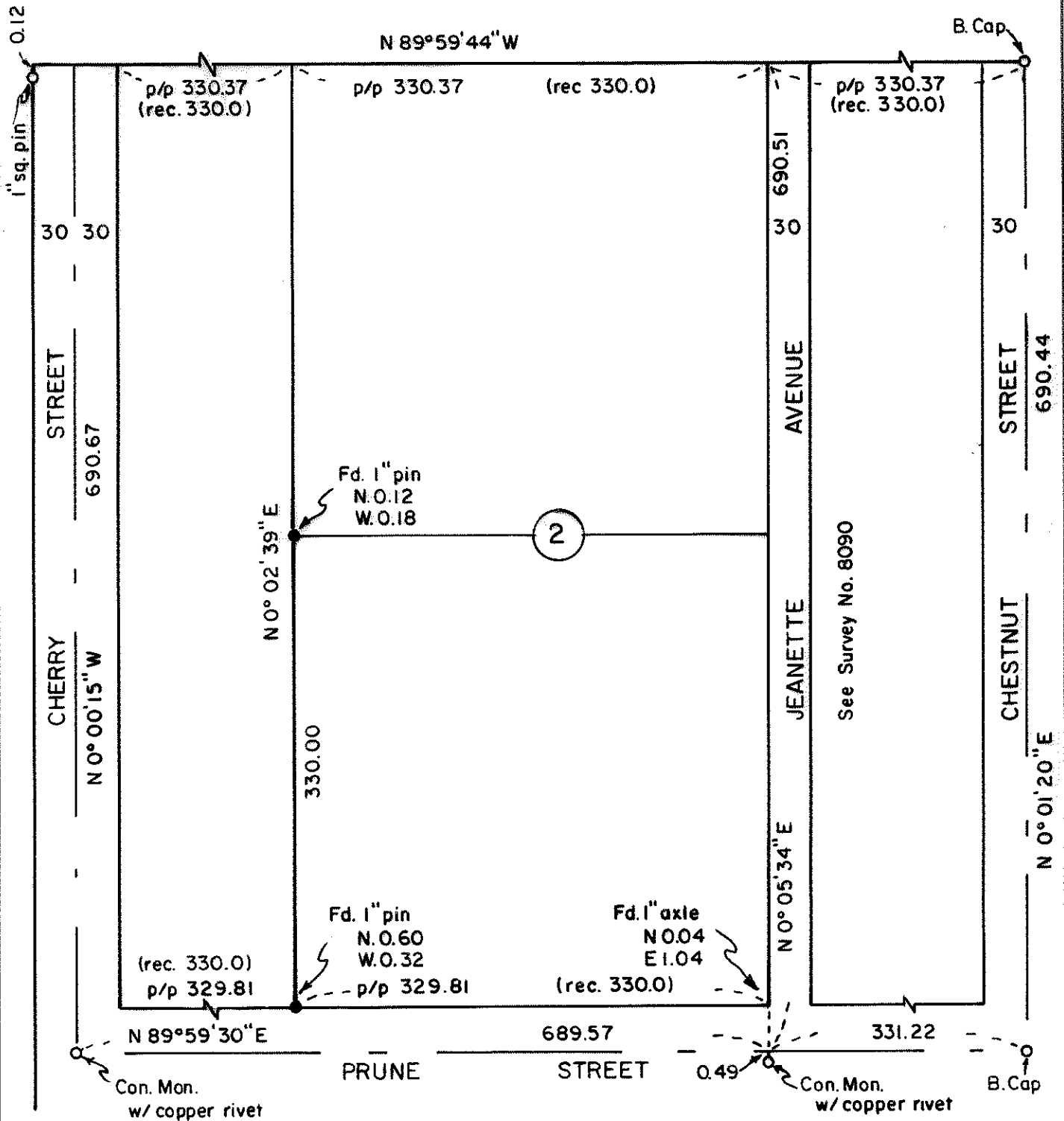

Survey by Verlyn Thomas, Professional Land Surveyor, Medford, Oregon.

37 2w 25 cc

0413

0413

SURVEY NO. 9413

SURVEY NARRATIVE TO COMPLY WITH O.R.S. 209.250

FOR: Lewis Maharry  
1700 Prune Street  
Medford, Oregon

PURPOSE: To monument west line of client's property.

PROCEDURE: Extensive measurements had been made by this office in performing Survey No. 8090. From these measurements computed pro-rate data and monumented line as shown on the accompanying plat.

37-2W-2500

