

SURVEY FOR:  
**RAYMOND C. LANGGUTH**  
LOCATED IN D.L.C. No. 84 AND  
THE SOUTH-HALF OF SECTION  
36, T.37 S., R.2 W., W.M.

SEPTEMBER 28, 1982

SURVEYED BY:  
BOYDEN SURVEYORS  
108 MISTLETOE STREET  
MEDFORD, OREGON

FOUND 1/2" IRON PIN  
NE CORNER OF THE  
WEST-HALF OF  
D.L.C. 84

SCALE: 1" = 100'

BASIS OF BEARINGS:  
FILED SURVEY No. 118

**\*\* RECEIVED \*\***  
Date 9/29/82 By SK  
This survey consists of:  
- sheet(s) Map  
- page(s) Narrative  
JACKSON COUNTY  
SURVEYOR

REGISTERED  
**PROFESSIONAL**  
LAND SURVEYOR

*Gary D. Kaiser*

OREGON  
JULY 16, 1967  
GARY D. KAISER  
No. 803

- ⊙ GOV'T CORNER SET BY COUNTY SURVEYOR PERSONNEL MONUMENTED AS INDICATED
- FOUND MONUMENT AS INDICATED
- SET 5/8" X 24" REBAR WITH PLASTIC CAP MARKED "KAISER R L S 803"

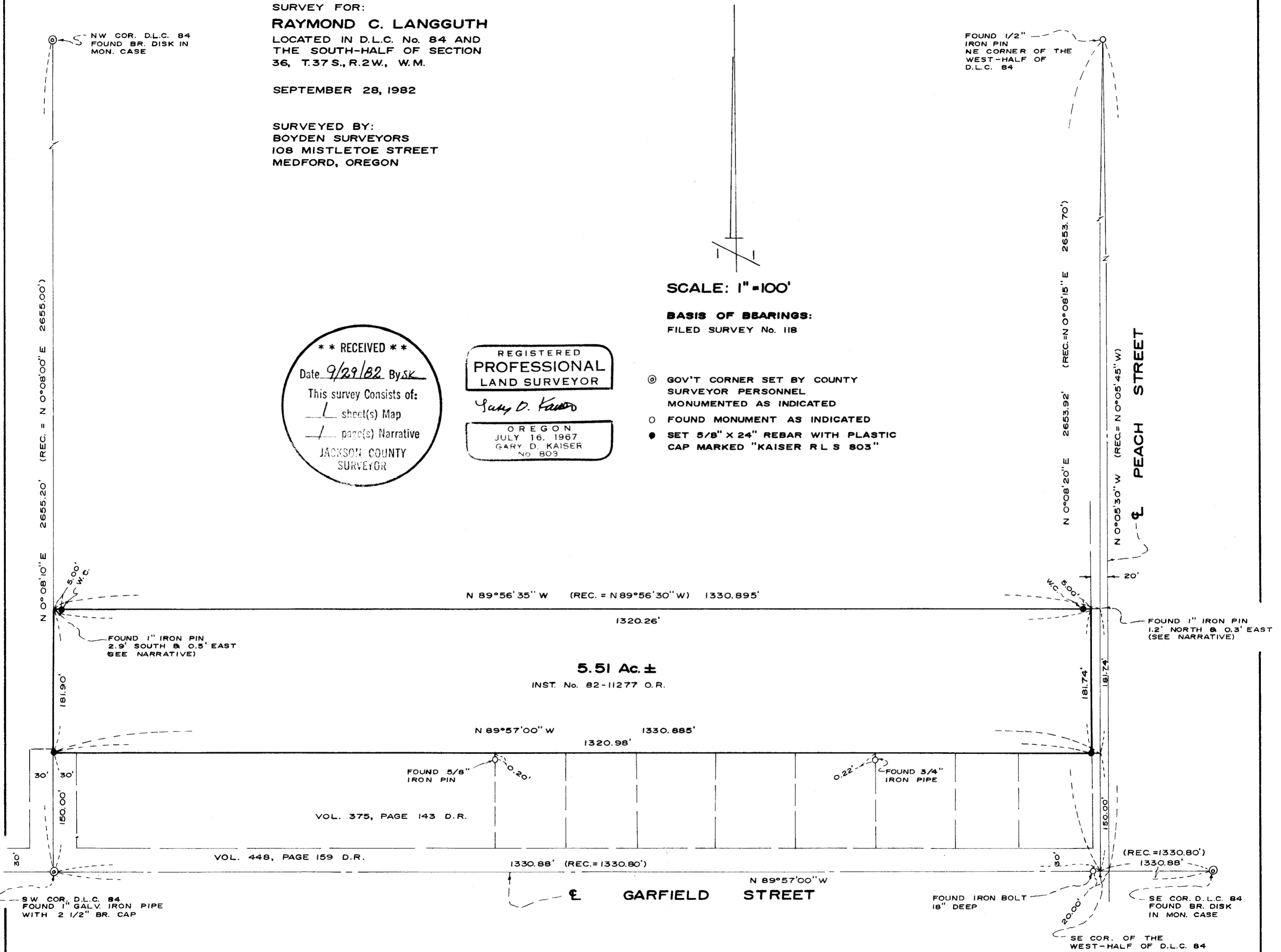

10116

(TL 3300) 37 2



SURVEY NARRATIVE TO COMPLY WITH O.R.S. 209.250

SURVEY FOR: Raymond C. Langguth  
622 Stewart Avenue  
Medford, Oregon

SURVEY BY: Boyden Surveyors  
108 Mistletoe Street  
Medford, Oregon

PURPOSE: To monument that tract described in Inst. No. 82-11277  
O.R. being located in DLC No. 84 and the South half of  
Section 36, T37SR2W, W.M.

PROCEDURE: Utilizing a one-second theodolite and EDM equipment,  
the monuments indicated as found on the annexed map  
were tied.

The 3/4" iron pin 1/2 corner on the South boundary of  
DLC No. 84 has apparently been destroyed, consequently  
a theoretical position for this corner was computed  
midway between the Southwest and Southeast corners of  
said Claim 84.

The North boundary of the subject tract was monumented  
by Surveyor, C. Z. Boyden (see Exhibit 'A') with 1" iron  
axles in 1946. These monuments were found to be con-  
siderably out of position at this time due to irrigation  
pipe line construction at the Northwest corner and pre-  
sumably street construction at the Northeast corner.  
Boyden's positions were remonumented at this time.

The South boundary of the subject tract was monumented  
per the deed recorded in Vol. 375, Page 143 D.R. which  
created this boundary.

Basis of bearings is Filed Survey No. 118.

September 28, 1982

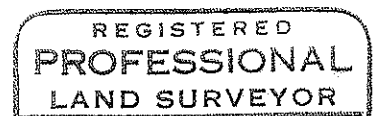
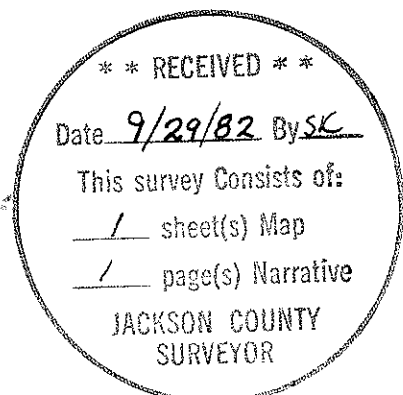

*Gary D. Kaiser*

