

SURVEY FOR CECIL LUGHES & V AND F EQUIPMENT  
LOCATED IN THE S. E. 1/4 SEC. 36, T. 36 S., R. 2 W., W. M.  
JACKSON COUNTY, OREGON  
SEPTEMBER 27, 1982

SURVEY BY: VERLYN THOMAS, P.L.S.  
304 S. HOLLY  
MEDFORD, OREGON

LEGEND:

- MONUMENT FOUND
- 5/8" x 30" IRON PIN WITH PLASTIC CAP STANDARD L.S. 505.

\*\* RECEIVED \*\*  
 Date 9/28/82 Bysk  
 This survey consists of:  
1 sheet(s) Map  
1 page(s) Narrative  
 JACKSON COUNTY  
 SURVEYOR

SCALE 1" = 100'  
 BASIS OF BEARINGS:  
 SURVEY NO. 7891

CENTER  
1/4 COR.  
BRASS CAP

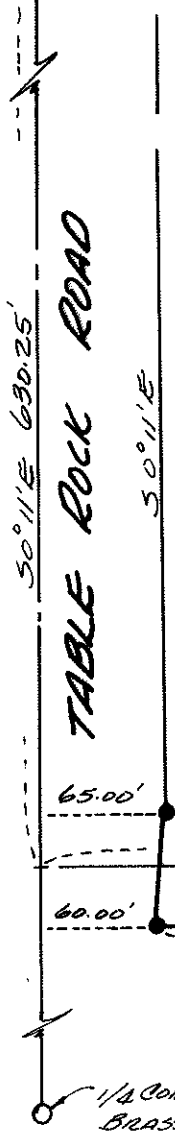

50'11" E 630.25'

50'11" E



EAST

BATEMAN DRIVE

1932.44  
 1997.44' (REL. 1997.50')  
 1937.44'

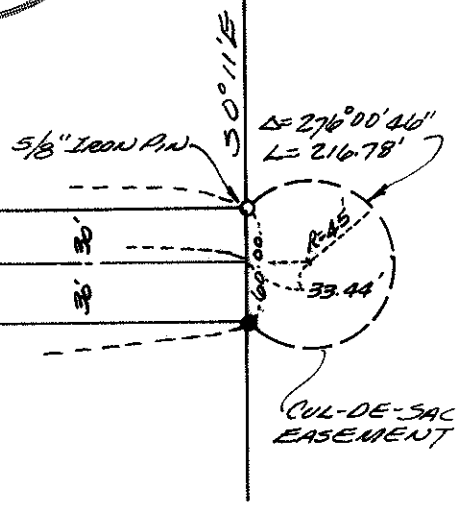

∠ = 276°00'40"  
 L = 216.78'

REGISTERED  
 PROFESSIONAL  
 LAND SURVEYOR

*Verlyn Thomas*  
 OREGON  
 MAY 13, 1980  
 VERLYN D. THOMAS  
 505

SURVEY NO. 9408

SURVEY NARRATIVE TO COMPLY WITH O.R.S. 209.250

FOR: Cecil Hughes and V and F Equipment  
Post Office Box 246  
Medford, Oregon 97501

PURPOSE: To survey and monument a road according to description  
furnished by client.

PROCEDURE: Established the location for said road according to legal  
description from the reestablished center of Section 36.  
Recovered the 5/8" pin previously established by Recorded  
Survey No. 7891 at the northeast corner of said road.  
It should be noted that the right of way for Table Rock  
Road across the end of Bateman Drive was obtained by the  
County by Instrument No. 80-05493 and tapers from 65 to 60  
feet.  
It was the intent of O. R. 80-05492 to obtain a 65 foot  
right of way across the west end of parcel described in  
Instrument No. 79-14393. Unfortunately O. R. 80-05492  
refers to 79-14394 instead. This error has been called to  
the attention of Jackson County Public Works Department and  
a correction deed would seem to be in order.  
The attached plat indicates the 65 foot right of way.

36-2W-36D

