

LEGEND

W.	West
NW.	Northwest
CN	Center - North
NE	Northeast
Sec.	Section
brs.	bears
D.R.	Deed Record
Doc.	Document
No.	Number
o.r. j.c.o.	Official Record of Jackson County, Oregon
Δ	Delta
R	Radius
L	Length
Lc	Long Chord
Sur.	Survey
Rec.	Record
X—X	fence

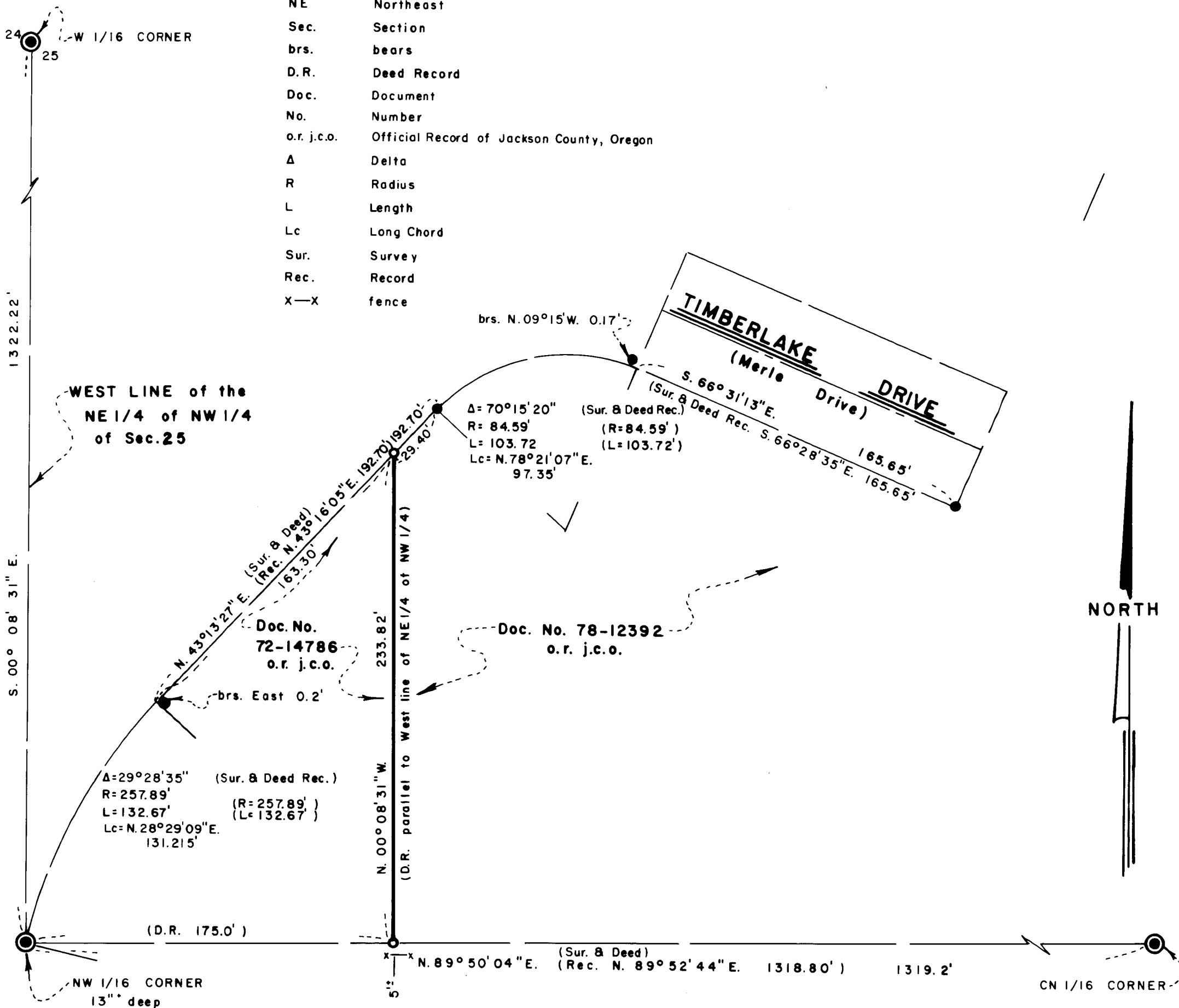

MAP OF SURVEY

LOCATED IN

NW 1/4 OF SEC. 25, TWP. 39S., R. 1 E. W. M.

JACKSON COUNTY OREGON for

ROBERT B. JOHNSON

191 TIMBERLAKE DRIVE  
ASHLAND, OREGON 97520

SWAIN SURVEYING, INC.  
27 1/2 N. MAIN STREET  
ASHLAND, OREGON 97520

SEPTEMBER 9, 1982  
SCALE: 1" = 50'

BASIS OF BEARING:

TRUE MERIDIAN AT N-S Q. SEC. 25  
(derived from N.O.A.A net)

- FOUND 3/4 INCH IRON ROD PER R.S. No. 3365
- FOUND 5/8 INCH IRON ROD PER R.S. No. 3363
- SET 5/8 x 24 INCH IRON ROD TAGGED RLS 759

REGISTERED  
PROFESSIONAL  
LAND SURVEYOR

*Everett L. Swain*

OREGON  
JULY 8, 1966  
EVERETT L. SWAIN  
759

\*\* RECEIVED \*\*

Date 9/16/82 By SK

This survey Consists of:

1 sheet(s) Map

1 page(s) Narrative

JACKSON COUNTY  
SURVEYOR

SURVEY NARRATIVE TO COMPLY WITH PARAGRAPH 209.250  
OREGON REVISED STATUTES

SURVEY FOR: Robert B. Johnson  
191 Timberlake Drive  
Ashland, Oregon 97520

LOCATION: Situated in the Northeast quarter of the Northwest quarter of Section 25, Township 39 South, Range 1 East of the Willamette Base and Meridian, Jackson County, Oregon.

PURPOSE: To survey and monument the division line between Document No. 72-14786 and Document No. 78-12392 of the Official Records of Jackson County, Oregon.

PROCEDURE: Recovered monumentation as set on Recorded Surveys No. 3363 and 3365. With these point tied together, proceeded to analyze their relationship to one another and then monument the boundary line common to Document Nos. 72-14786 and 78-12392 of the Official Records of Jackson County, Oregon.

BASIS OF BEARING: True Meridian at the N-S centerline of Section 25 as derived from the National Oceanic and Atmospheric Administration (formerly Coast and Geodetic Survey) survey net established in 1968 and filed in the office of the Jackson County Surveyor.

September 13, 1982

Swain Surveying, Inc.  
27 1/2 N. Main Street  
Ashland, Oregon 97520

