

# MINOR LAND PARTITION

LOCATED IN  
NW 1/4 of SEC. 21, T. 36 S., R. 1 W., W.M.  
JACKSON COUNTY, OREGON  
FOR

**LAWRENCE G. MEEDS**  
(RE: MINOR PARTITION 81-121 MP)

**APPROVALS :**

Approved by the Jackson County Planning Department  
By Lynda R. Rothman Date September 7, 1982

All taxes, fees, assessments, or other charges as required by O.R.S.  
311.280 have been paid as of Sept 7, 1982.

Ray Stewart Director of Assessment & Taxation  
Gene Gordon Deputy

**RECORDER'S CERTIFICATE :**

Filed for record this 7<sup>th</sup> day of September, 1982, at  
3:53 O'Clock P. M. and recorded in Volume 5, page 59  
of the "Minor Land Partition" records of Jackson County, Oregon.

Thaldene Terry County Clerk  
Ruby A. Foling Deputy

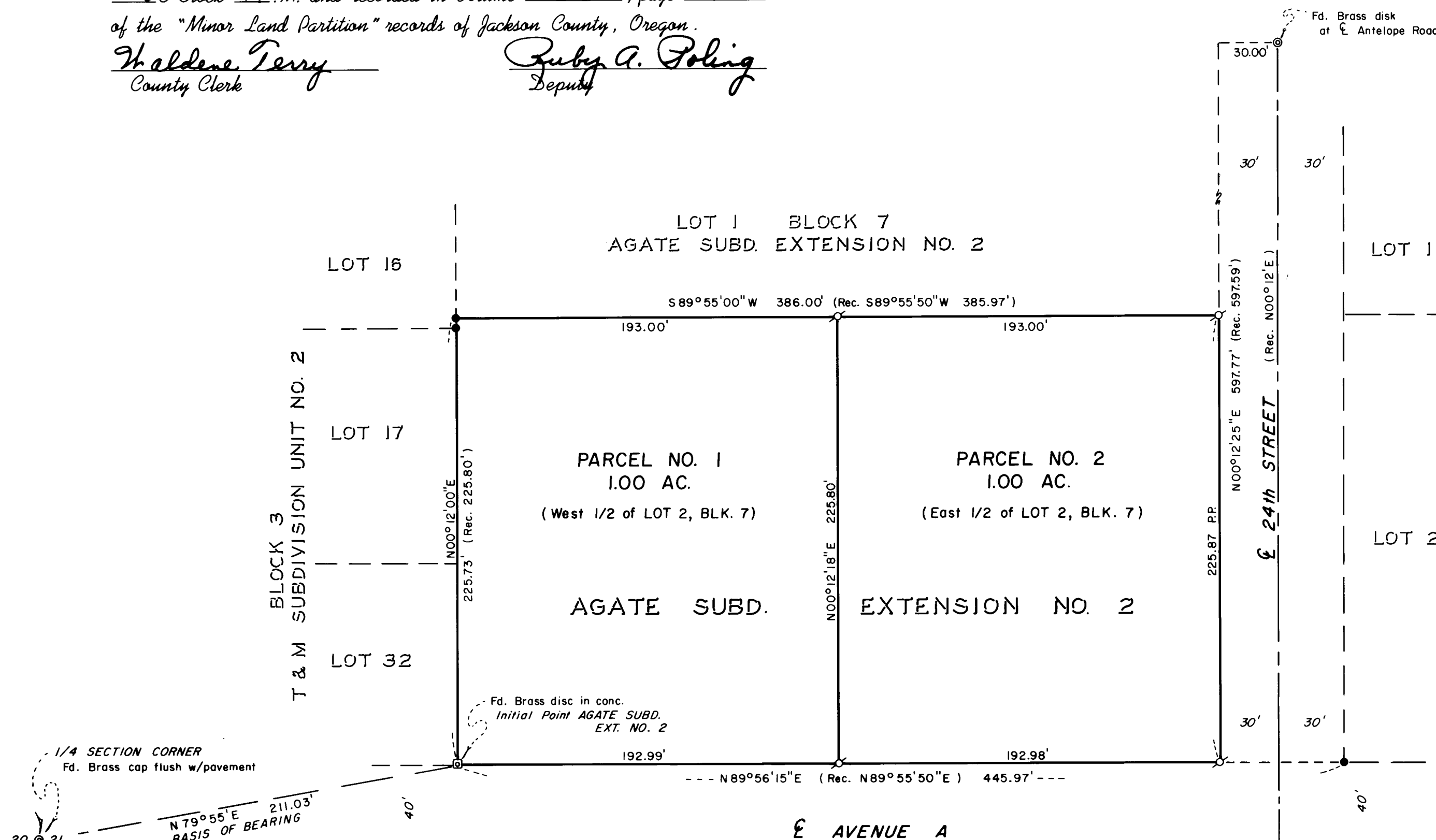

Block 8 AGATE SUBD. EXTENSION NO. 2

HOFFBUHR/BATH & ASSOCIATES, INC.  
219 N. OAKDALE MEDFORD, OREGON  
BY: RICHARD L. BATH R.P.L.S. NO. 1069  
SCALE: 1" = 50' AUGUST 25, 1982  
BASIS OF BEARING AGATE SUBDIVISION  
EXTENSION NO. 2

● = Fd. 5/8" Iron pin  
⊙ = Set 5/8" x 24" Iron pin w/yellow cap  
marked "R. BATH L.S. 1069"

I certify this plot to be an  
exact photocopy of the original.  
Richard L. Bath  
SURVEYOR

REGISTERED  
PROFESSIONAL  
LAND SURVEYOR  
Richard L. Bath  
OREGON  
JULY 30, 1974  
RICHARD L. BATH  
No. 1069

**\*\* RECEIVED \*\***  
Date 9/7/82 By SK  
This survey consists of:  
1 sheet(s) Map  
1 page(s) Narrative  
JACKSON COUNTY  
SURVEYOR

SURVEY NO. 9395

SURVEY NARRATIVE TO COMPLY WITH PARAGRAPH 209.25  
OREGON REVISED STATUTES

SURVEY FOR: Mr. Lawrence G. Meeds  
3131 Avenue "A"  
White City, Oregon 97503

LOCATION: Lot 2, Block 7, Agate Subdivision, Extension  
No. 2, in Northwest one-quarter (1/4) of Sec-  
tion 21, Township 36 South, Range 1 West,  
Willamette Meridian, Jackson County, Oregon

PURPOSE: To survey, monument, and describe two parcels  
and prepare a minor land partition map per  
Jackson County requirements set forth in Mi-  
nor Partition 81-121 MP file

PROCEDURE: Located existing survey control as shown on the  
attached map and divided said Lot 2 into two parcels per client's  
request.

Basis of Bearing: Agate Subdivision, Extension No. 2

August 25, 1982

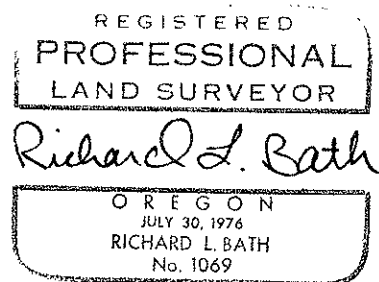
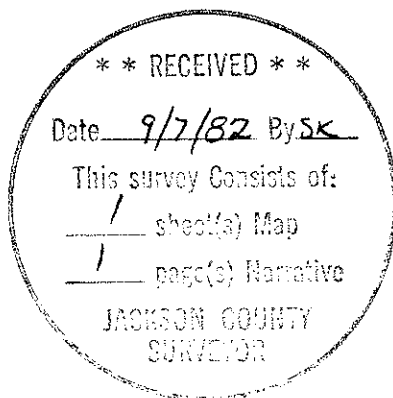

Richard L. Bath  
Hoffbuhr/Bath & Associates, Inc.