

NOTE: SEE SHEET 2 OF 2 FOR DETAIL "A"

MAP OF SURVEY FOR
ROGUE RIVER NATIONAL FOREST
 P.O. BOX 520
 MEDFORD, OREGON
 AUGUST 1, 1982

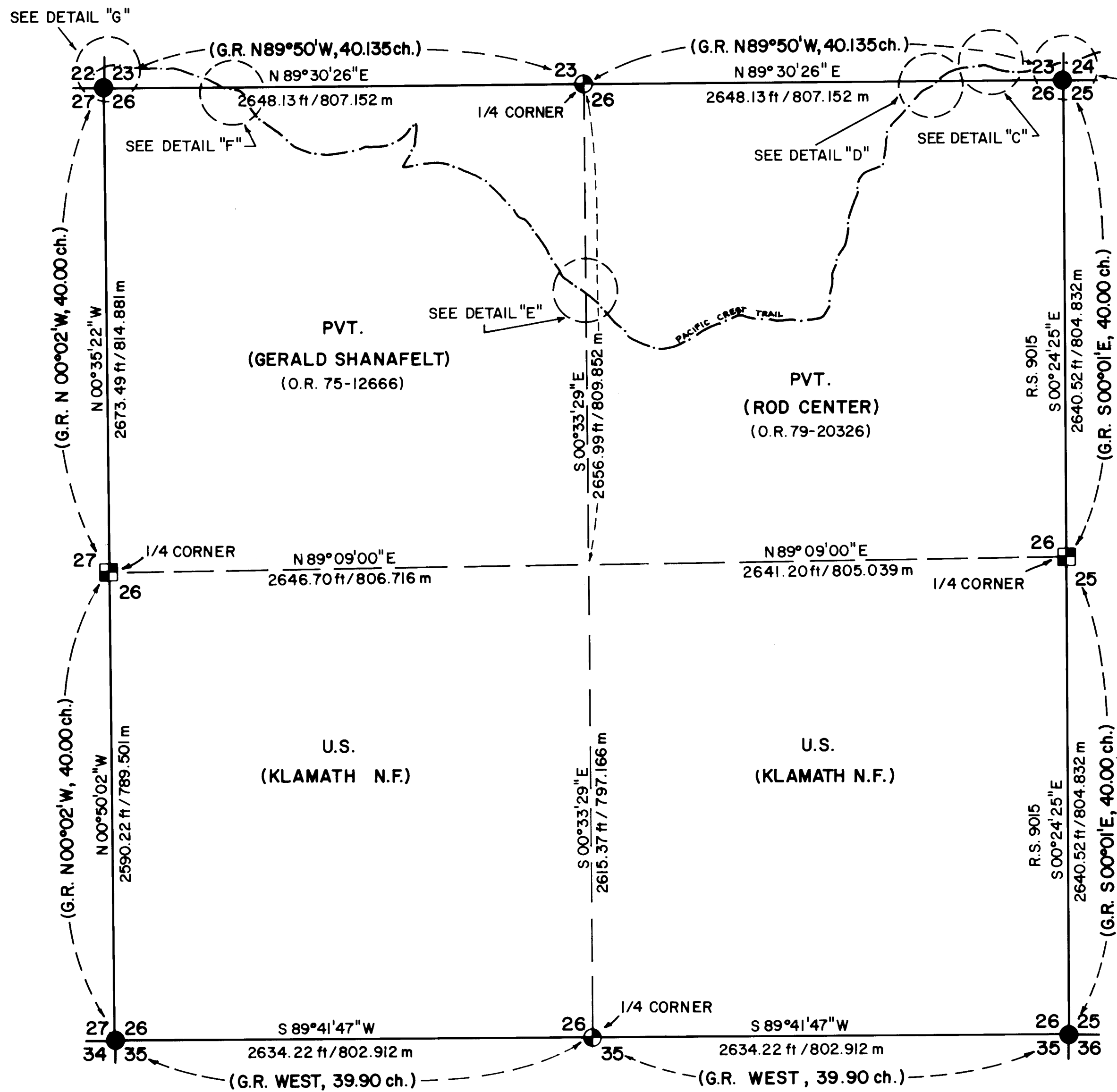

HISTORY OF SURVEYS

THE ORIGINAL SURVEY OF THIS SECTION WAS PERFORMED BY DEPUTY SURVEYOR RUFUS S. MOORE UNDER CONTRACT NO. 637, DATED MAY 15, 1895. THE BUREAU OF LAND MANAGEMENT HAS REMONUMENTED THE NE, NW, SE AND SW CORNERS OF SECTION 26 FROM ORIGINAL EVIDENCE. THE WEST AND EAST ONE-QUARTER CORNERS OF SECTION 26 WERE REESTABLISHED BY HAROLD L. CENTER, LS 1071, IN 1981. (REF. RECORD SURVEY NO. 9015)

NO OTHER SURVEYS OF RECORD WERE RECOVERED.



BASIS OF BEARING
 SOLAR OBSERVATION
 FOR R.S. 9015

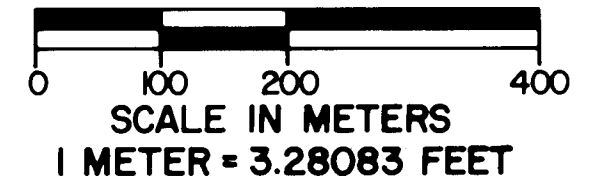
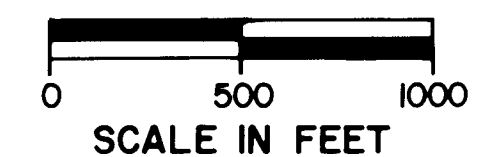

LEGEND

- FOUND STANDARD BLM BRASS CAP MONUMENT
- FOUND MONUMENT SET BY LS 1071 (REF. RECORD SURVEY NO. 9015)
- ⊕ SET 2 1/2" DIA. X 30" LG. IRON POST WITH 2 1/2" DIA. BRASS CAP
- SECTION LINE CALCULATED FROM TRAVERSE SURVEY
- SUBDIVISION LINE CALCULATED FROM TRAVERSE SURVEY
- - - - PACIFIC CREST TRAIL

** RECEIVED **

Date 9/10/82 By SK

This survey consists of:
2 sheet(s) Map
4 page(s) Narrative

JACKSON COUNTY
 SURVEYOR

CERTIFICATE OF SURVEY

I, HAROLD L. CENTER, REGISTRATION NO. 1071, REGISTERED PROFESSIONAL LAND SURVEYOR, STATE OF OREGON, HEREBY CERTIFY THAT THIS MAP CORRECTLY REPRESENTS A SURVEY MADE BY ME OR UNDER MY DIRECTION, IN CONFORMANCE WITH THE LAWS OF THE STATE OF OREGON, AT THE REQUEST OF THE U.S. FOREST SERVICE.



U.S. DEPT. OF AGRICULTURE
FOREST SERVICE
 REGION 6 ROGUE RIVER NATIONAL FOREST

DEPENDENT RESURVEY
 LOCATED IN
SEC. 26, T. 40S., R. 1E., W. M.
 JACKSON COUNTY, OREGON

REVIEWED BY [Signature] DATE 9/9/82
 REVIEWED BY [Signature] DATE 9/9/82

A 12-inch diameter oak bears S 53° 17' E, 34.72 feet distance; scribed
"1/4 S35 LS 1071 BT."

August 1, 1982

HAROLD L. CENTER
Registered Professional Land Surveyor
Oregon Certificate No. 1071

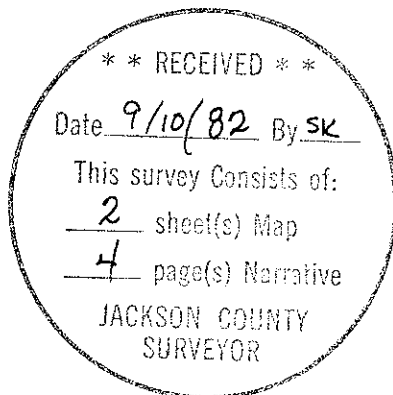
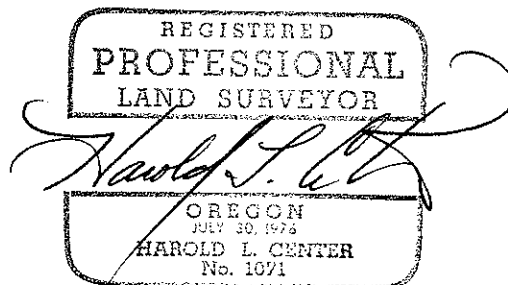

From which the following references:

A 16-inch diameter pine bears S 81° 58' W, 10.00 feet distance with a healed blaze.

A 10-inch diameter pine bears N 49° 15' W, 10.70 feet distance with a healed blaze.

A 17-inch diameter fir stump bears N 25° 19' W, 32.50 feet distance with a healed blaze.

A 17-inch diameter cedar bears N 60° 38' E, 22.70 feet distance with a healed blaze.

A 16-inch diameter fir bears N 64° 00' E, 7.80 feet distance with a healed blaze.

A stump hole of a dead and down 10-inch diameter fir bears S 23° 31' E, 26.15 feet distance.

CORNERS ESTABLISHED THIS SURVEY

One-quarter corner common to Sections 23 and 26, Township 40 South, Range 1 East.

At the corner point I set a 2½-inch diameter galvanized iron post with a 2½-inch diameter brass cap marked:

T40S R1E
 1/4 S23
 S26
 1982
 LS 1071

From which the following references:

An 18-inch diameter fir bears N 07° 04' E, 24.80 feet distance; scribed "1/4 S23 LS 1071 BT."

A 12-inch diameter fir bears S 08° 57' E, 47.56 feet distance; scribed "1/4 S26 LS 1071 BT."

One-quarter corner common to Sections 26 and 35, Township 40 South, Range 1 East.

At the corner point I set a 2½-inch diameter galvanized iron post with a 2½-inch diameter brass cap marked:

T40S R1E
 1/4 S26
 S35
 1982
 LS 1071

From which the following references:

A 6-inch diameter pine bears N 35° 52' E, 25.40 feet distance; scribed "X BT."

corners along the trail. From this information, intersection points of the trail and change in ownership were computed and monumented as shown on the attached Map of Survey.

Corners Accepted For Control

Note: The Northeast and Southeast section corners and the East and West one-quarter corners of Section 26 were found as described in Record of Survey No. 9015, and will not be re-described within this narrative.

Section corner common to Sections 22, 23, 26 and 27, Township 40 South, Range 1 East.

At the corner point I found a standard Bureau of Land Management brass cap monument marked:

U.S. Dept. of Interior
Unlawful to Disturb
T40S R1E

| | |
|-----|-----|
| S22 | S23 |
| S27 | S26 |

1963
Bureau of Land Management
Cadastral Surveys

From which the following references:

An 11-inch diameter fir bears S 39° 48' E, 48.00 feet distance with visible scribing.

A stump hole of a dead and down 6-inch diameter fir bears S 03° 40' W, 87.68 feet distance.

An 18-inch diameter fir bears S 33° 20' W, 37.24 feet distance with a healed blaze.

A 15-inch diameter fir bears S 44° 27' W, 38.95 feet distance with a healed blaze.

A 16-inch diameter fir bears N 25° 22' W, 34.29 feet distance with a healed blaze.

An 18-inch diameter fir bears N 38° 16' E, 27.87 feet distance with a healed blaze.

Section corner common to Sections 26, 27, 34 and 35, Township 40 South, Range 1 East.

At the corner point I found a standard Bureau of Land Management brass cap monument marked:

U.S. Dept. of Interior
Unlawful to Disturb
T40S R1E

| | |
|-----|-----|
| S27 | S26 |
| S34 | S35 |

1963
Bureau of Land Management
Cadastral Surveys

SURVEY NARRATIVE TO COMPLY WITH
PARAGRAPH 209.250 OREGON REVISED STATUTES

SURVEY FOR: Rogue River National Forest
P. O. Box 520
Medford, OR 97501

LOCATION: Sections 23, 24 and 26, Township 40 South, Range 1
East, Willamette Meridian, Jackson County, Oregon.

BASIS OF BEARING: Solar observation utilized for Record of Survey No.
9015.

PURPOSE: To reestablish the North one-quarter and South one-
quarter corners of Section 26; and to monument the
Pacific Crest Trail No. 2000 right-of-way limits at
the property line intersections along the trail
through Sections 23, 24 and 26.

PROCEDURE: Prior to commencement of this survey an investiga-
tion of the controlling corners along the North and
South lines of Section 26 was made. The Northwest,
Northeast, Southwest and Southeast section corners
of Section 26 had been remonumented from original
evidence by the Bureau of Land Management, Division
of Cadastral Surveys.

Numerous searches have been made for evidence of
the missing North and South one-quarter corners of
Section 26. A location poster found along the Mt.
Ashland access road indicated that a Mr. Duyson and
Mr. McGinty made an approximate tie to the North
one-quarter corner of Section 26 in 1953. A
telephone call to Mr. Hugh McGinty revealed that he
and Mr. Duyson had run a compass line along the
North line of Section 26 in 1953 and that they had
made a diligent search for the missing one-quarter
corner without success.

A corner information card obtained from the Klamath
National Forest revealed that in 1932 Mr. Sargent
and Mr. Bower found the bearing trees for the South
one-quarter corner of Section 26. The report
stated they found the bearing trees in very poor
condition. No action was taken to perpetuate the
corner and, in subsequent years, the area has been
disturbed by numerous logging activities. There is
also evidence of previous corner search activities
in the area.

With the required controlling corners identified, I
performed a series of closed survey loops, tying
verified controlling corners and topographic calls
to part of a closed traverse. From this data
search areas were determined for the missing one-
quarter corners. After a diligent search of both
areas, I was unable to locate any evidence of the
missing North or South one-quarter corners of
Section 26. I therefore reestablish both corners
by proportionate measure as shown on the attached
Record of Survey map.

With the required controlling corners identified or
reestablished by this survey, I performed a tra-
verse of the centerline of the Pacific Crest Trail
No. 2000 from a point on the East boundary of
Section 24 westerly to the West boundary of Section
23, tying the traverse of the trail to controlling

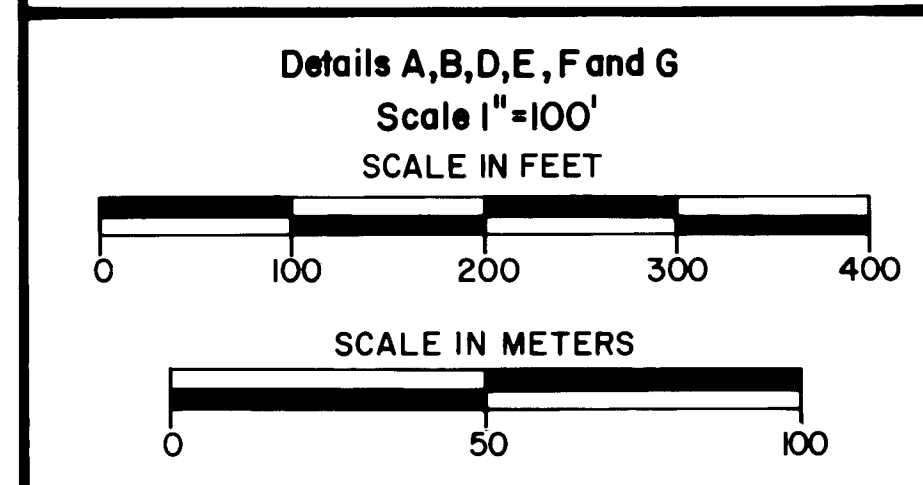
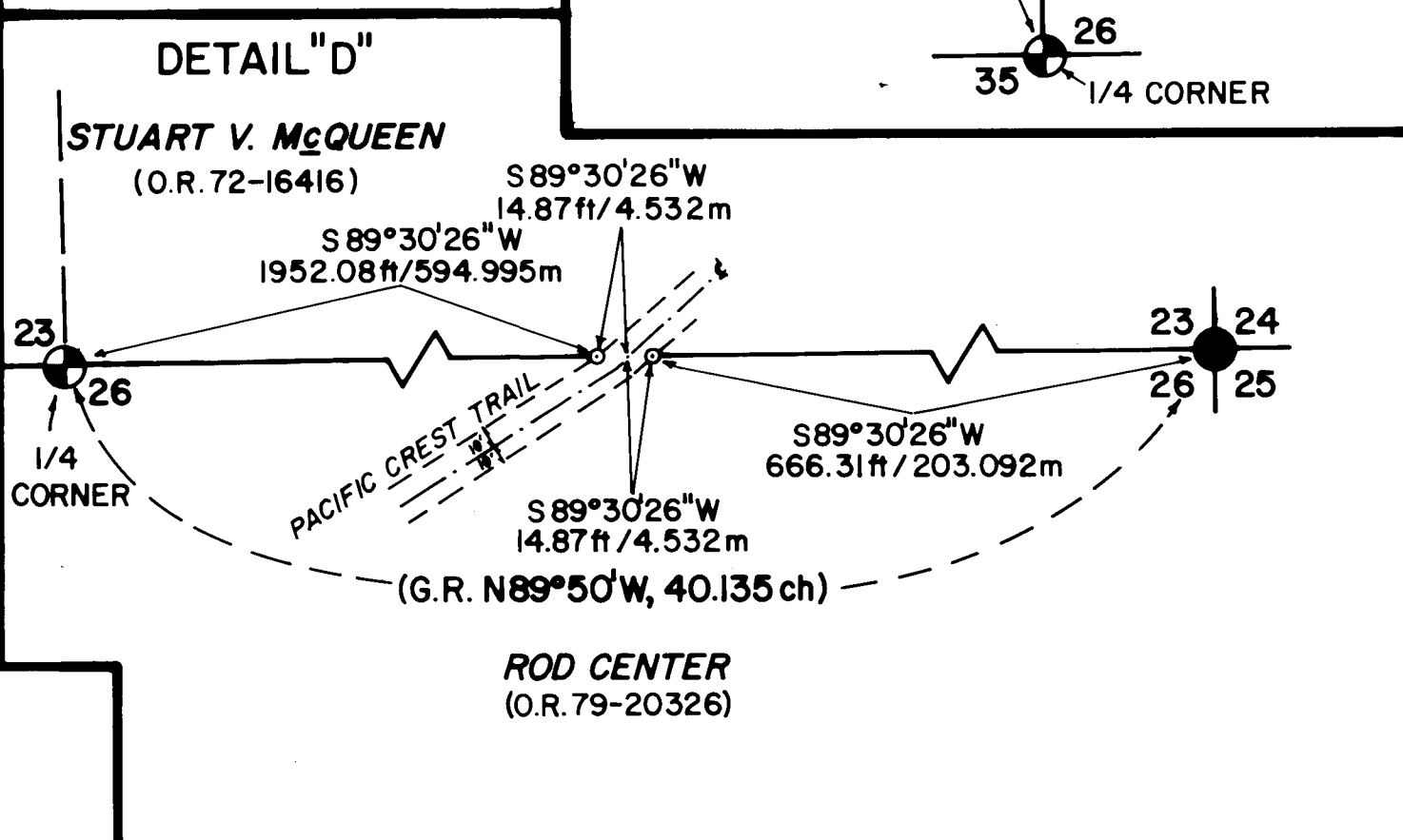
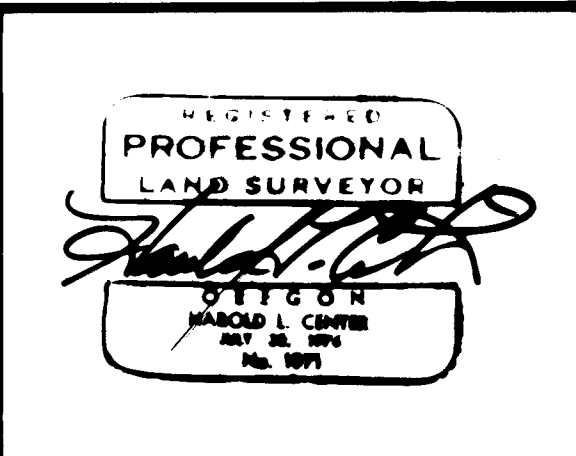
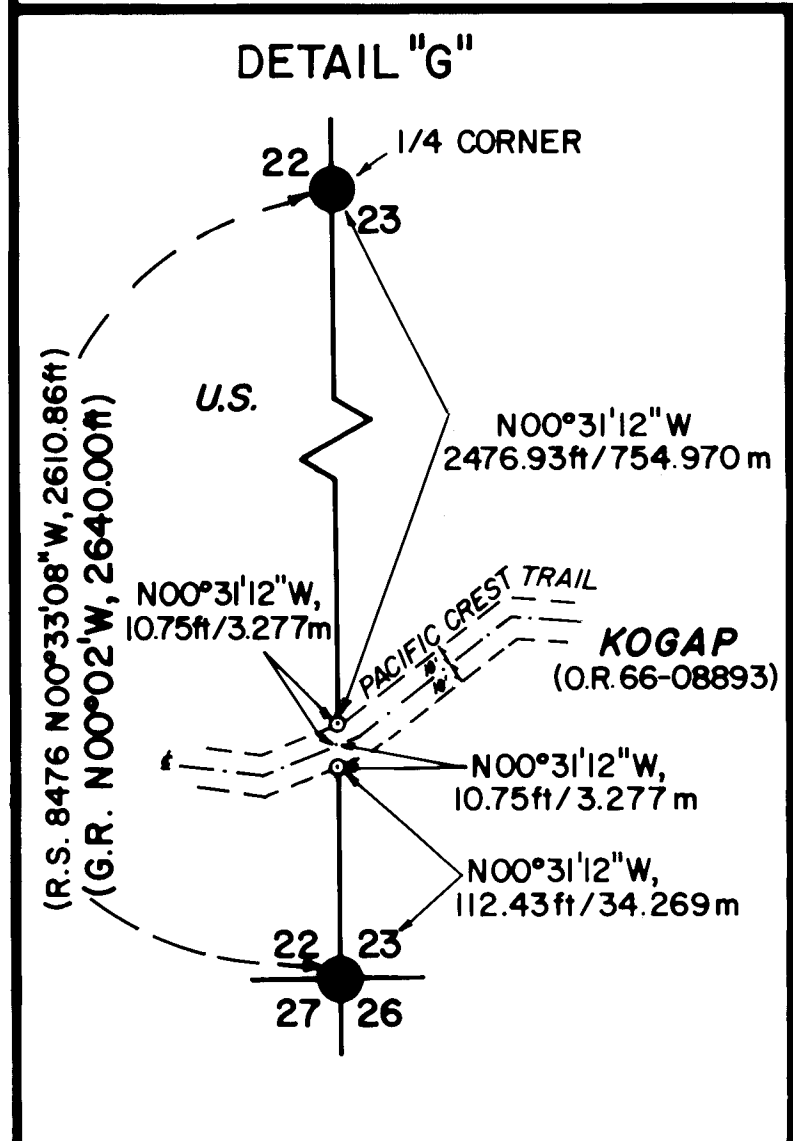
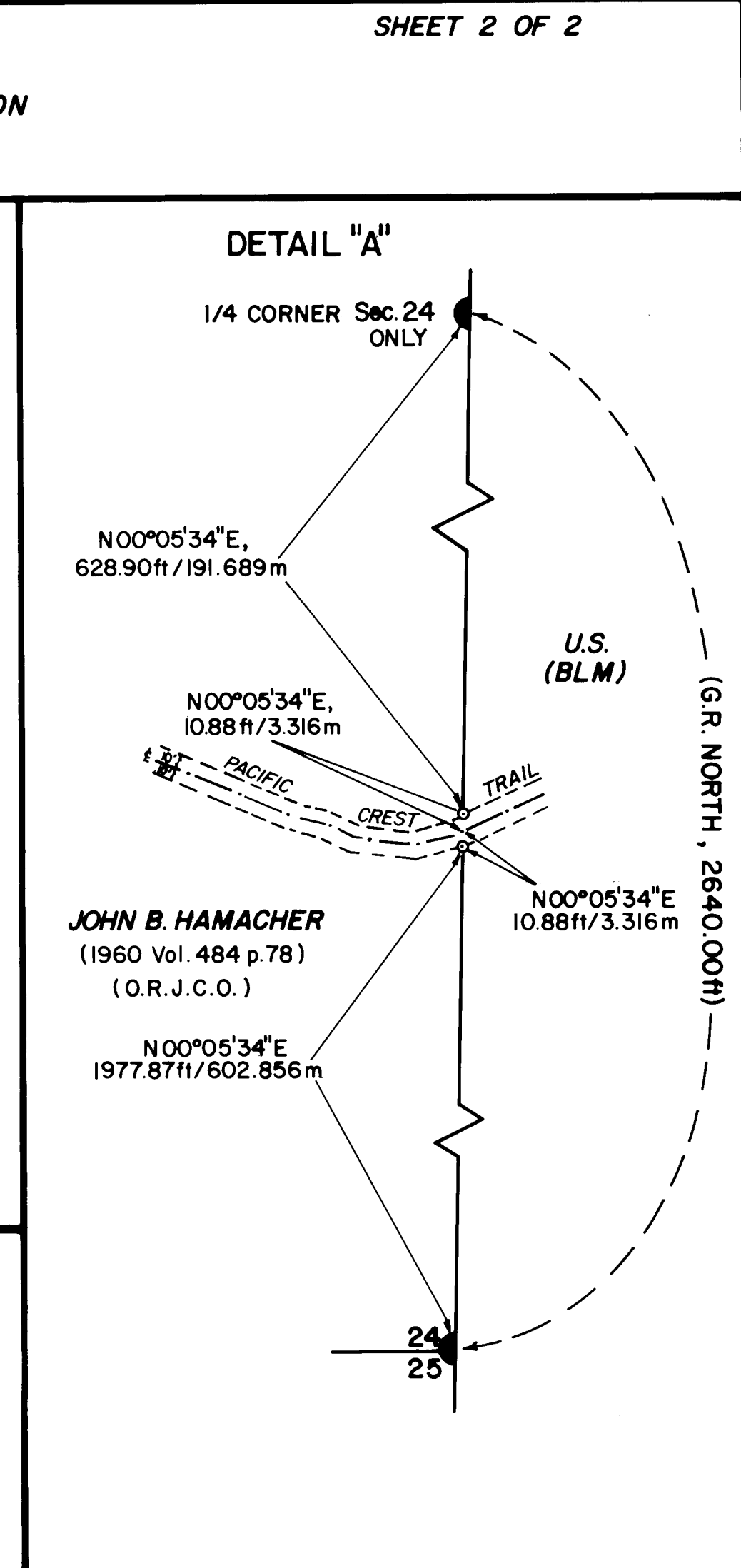
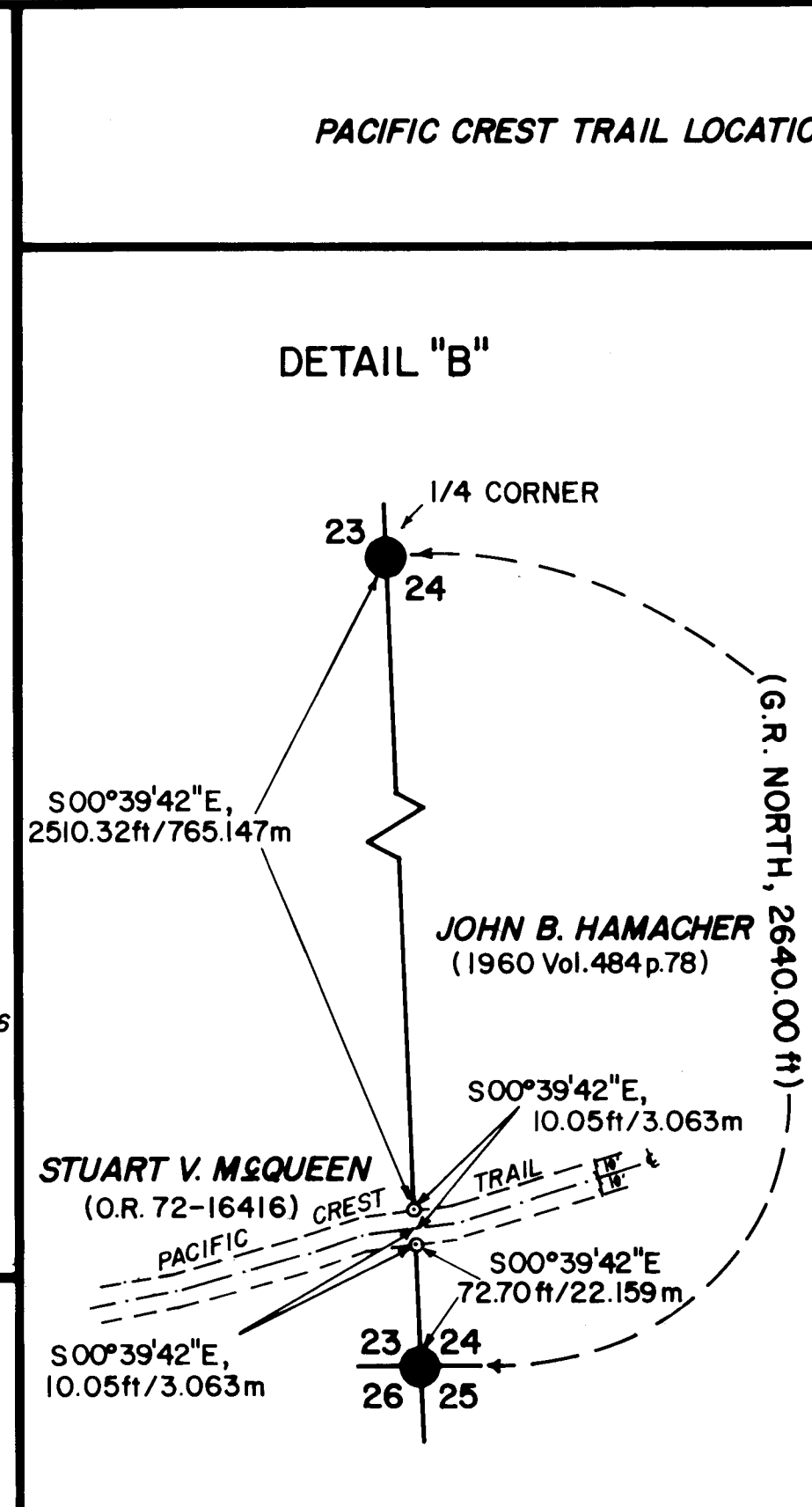
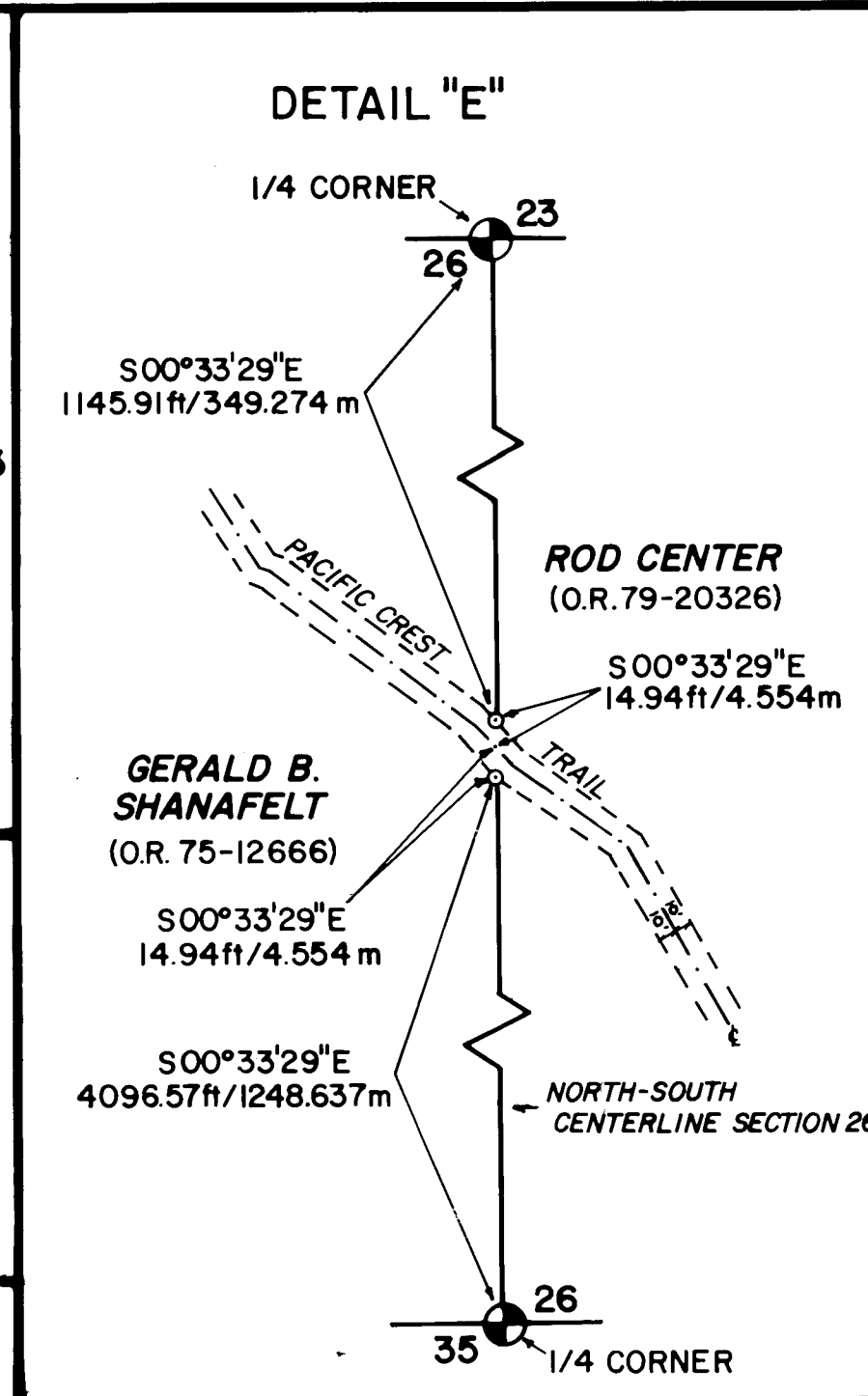
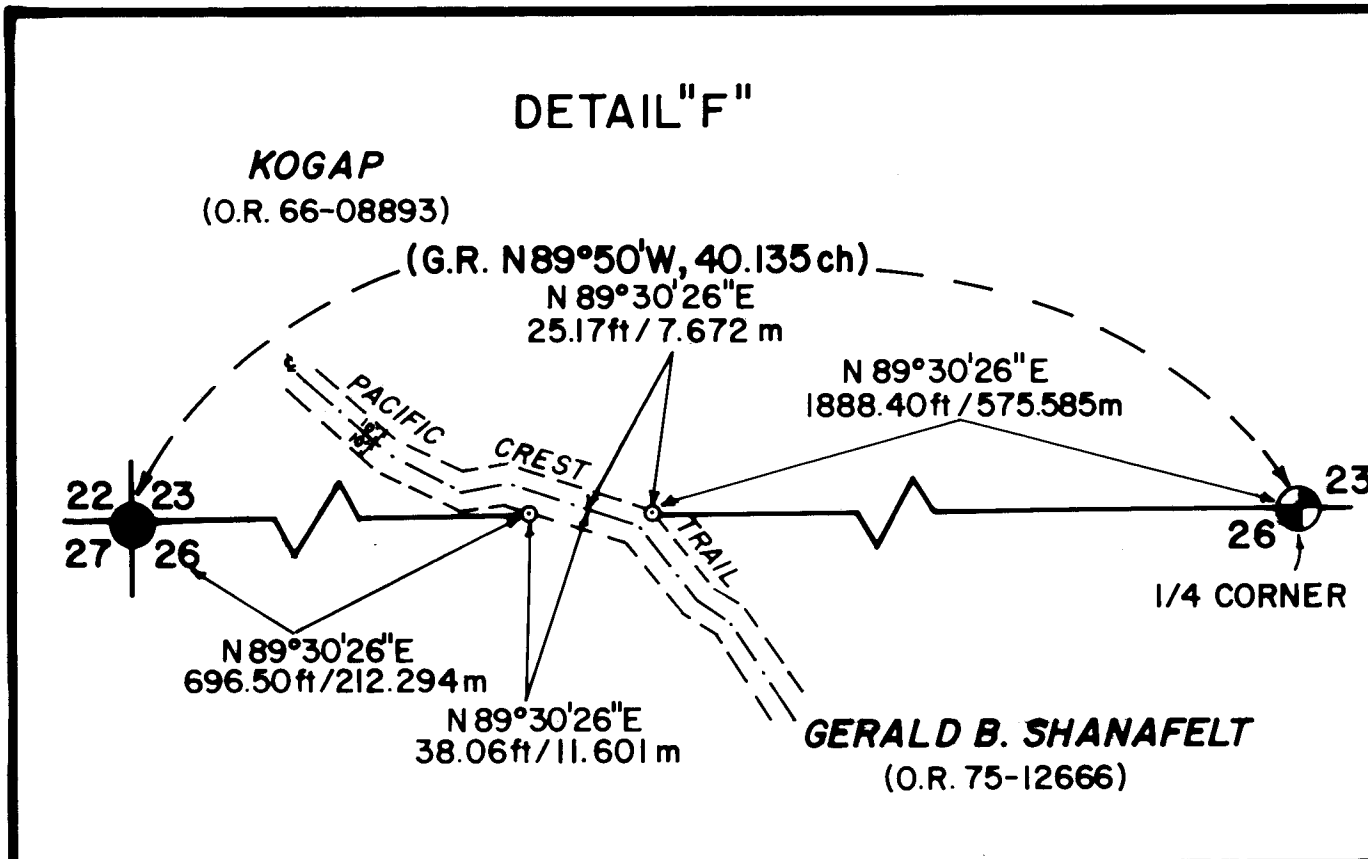

LEGEND

- FOUND STANDARD BLM OR COUNTY SURVEYOR BRASS CAP MONUMENT
- ⊕ SET 2 1/2" DIA X 30" LG IRON POST W/ 2 1/2" DIA BRASS CAP
- SET 5/8" DIA X 24" LG IRON PIN WITH 1/2" DIA ALUMINUM CAP MARKED LS 1071
- SECTION/SUBDIVISION LINE
- - - LIMIT OF RIGHT-OF-WAY
- · - · - CENTERLINE OF TRAIL

BASIS OF BEARING - SOLAR OBSERVATION FOR RS 9015

NOTE:
 ALL R-W WIDTHS = 10.00 FEET EACH SIDE OF SURVEYED LINE.

