

6886

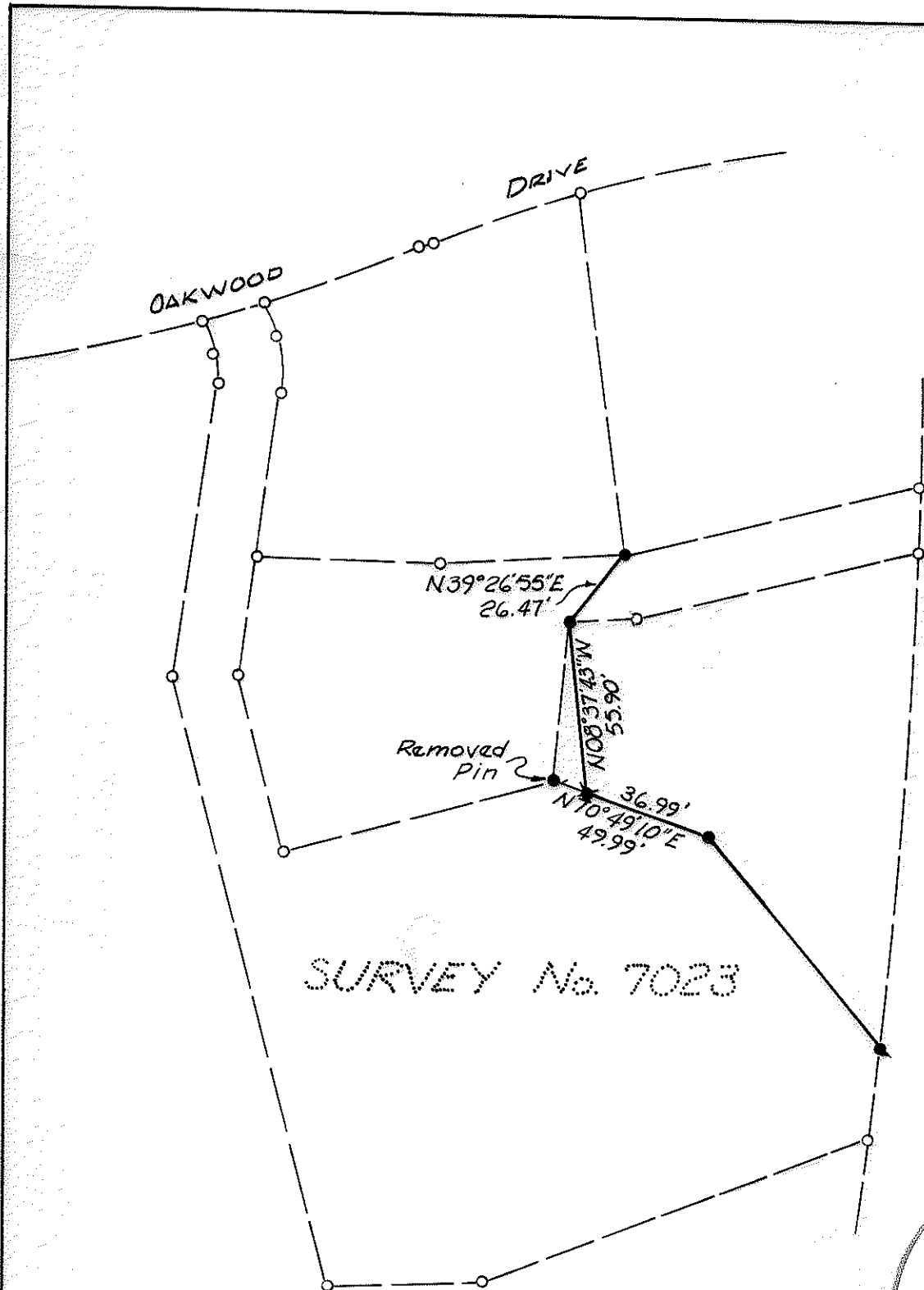

SURVEY No. 7023

**LEGEND:**

- = Found 5/8" I. Pin With Plastic Cap Stamped Moffit PLS 944
  - ★ = Set 5/8" I. Pin With Plastic Cap Stamped Friar P.L.S. 961
- BASIS OF BEARING: R/S 7023

\*\* RECEIVED \*\*

Date 9/2/82 By SK

This survey consists of:

1 sheet(s) Map

1 page(s) Narrative

JACKSON COUNTY  
SURVEYOR

MAP OF SURVEY  
FOR  
LARRY MALKONEN

BEING A PORTION OF BLOCK 7, SISKIYOU  
HEIGHTS ADDITION TO THE CITY OF MEDFORD,  
IN THE N.E. 1/4 OF SEC. 29, T. 37 S., R. 1 W., W.M.  
JACKSON CO. OREGON  
DATE: JULY, 1982 SCALE: 1" = 50'  
PREPARED BY: FRIAR-MOFFIT & ASSOC.

REGISTERED  
PROFESSIONAL  
LAND SURVEYOR

*Larry J. Friar*

OREGON  
JULY 16, 1971  
LARRY J. FRIAR  
961

SURVEY NO. 9389

SURVEY NARRATIVE TO COMPLY WITH O.R.S. 209.250

SURVEY FOR: Larry Maukonen  
651 Vista Park Drive  
Eagle Point, OR 97524

LOCATION: Block 7, Siskiyou Heights Addition to the  
City of Medford, in the NE 1/4 of Section  
29, T37S, R1W, W.M.

PURPOSE: To change configuration of parcel lines  
from those shown on map of Survey No. 7028  
and prepare new legal description.

PROCEDURE: Located pins set by Survey No. 7028, set  
new pin as directed and removed pin as  
shown on attached map of survey.

DATE: August 26, 1982

FRIAR-MOFFIT & ASSOCIATES  
717 West 10th, Suite 1  
Medford, OR 97501  
Phone: 503-772-2782

