

9388

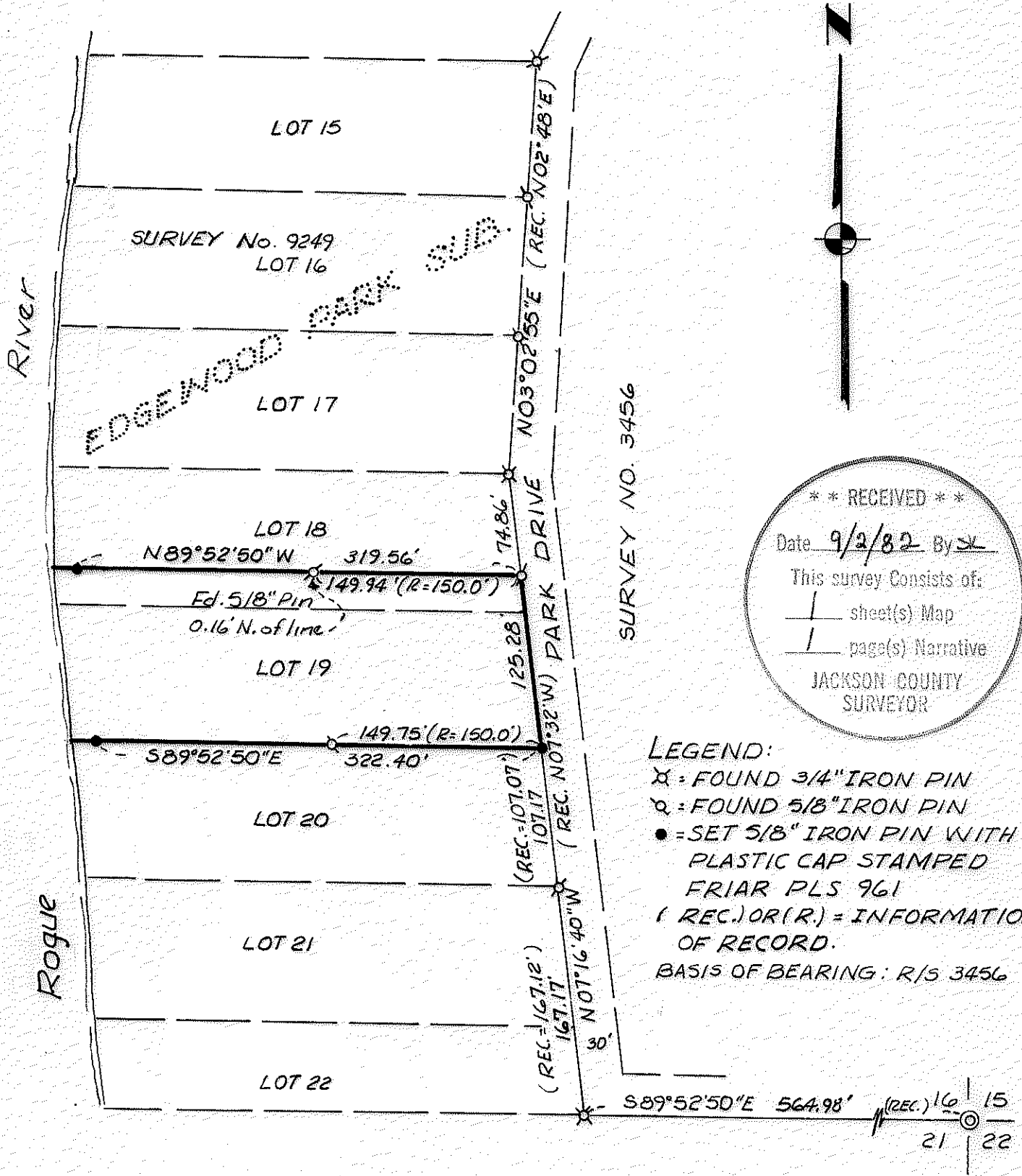

SURVEY NO. 3456

**LEGEND:**  
 X = FOUND 3/4" IRON PIN  
 o = FOUND 5/8" IRON PIN  
 • = SET 5/8" IRON PIN WITH PLASTIC CAP STAMPED FRIAR PLS 961  
 ( REC.) OR (R.) = INFORMATION OF RECORD.  
 BASIS OF BEARING: R/S 3456

**MAP OF SURVEY  
FOR**

**DELMOUS LEWIS**

BEING A PORTION OF LOT 18 AND LOT 19 EDGEWOOD PARK SUBDIVISION, IN THE S.E. 1/4 OF SECTION 16, T. 34 S., R. 1 W. W.M., JACKSON CO., OREGON.

DATE: JULY, 1982 SCALE: 1" = 100'  
 PREPARED BY: FRIAR - MOFFIT & ASSOC.

REGISTERED PROFESSIONAL LAND SURVEYOR

*Larry J. Friar*

OREGON  
 JULY 16, 1971  
 LARRY J. FRIAR  
 961

8886

Survey No. 9388

SURVEY NARRATIVE TO COMPLY WITH O.R.S. 209.250

SURVEY FOR: Mr. Delmous Lewis  
P.O. Box 214  
Huntington Beach, CA 92647

LOCATION: Lots 18 and 19, Edgewood Park Subdivision  
in the SE 1/4 of Section 16, T34S, R1W,  
W.M., Jackson County, Oregon.

PURPOSE: To monument and mark client's property  
lines.

PROCEDURE: Located and used the monuments set by  
Survey No. 3456 for control. Set corner  
pin and pins on property lines as shown  
on the annexed map.

DATE: August 30, 1982

FRIAR-MOFFIT & ASSOCIATES  
717 West 10th, Suite 1  
Medford, OR 97501  
Phone: 772-2782

