

RECORD OF SURVEY FOR ROGUE RIVER NATIONAL FOREST CENTER RIDGE CADASTRAL SURVEY CONTRACT NO. 53-04HI-2-8744N

TOWNSHIP 40 SOUTH, RANGE 1 WEST, WILLAMETTE MERIDIAN, JACKSON COUNTY, OREGON
JULY 23, 1982

CERTIFICATE OF SURVEY

I, DONALD A. BENTZ, A REGISTERED LAND SURVEYOR IN THE STATE OF OREGON, HEREBY CERTIFY THAT THIS PLAT AND THE NOTES HEREON, OR ATTACHED, ARE A CORRECT REPRESENTATION OF A SURVEY I PERFORMED DURING APRIL 1982 THROUGH JULY 1982 FOR THE U.S. FOREST SERVICE, IN ACCORDANCE WITH THE STATUTES OF THE STATE OF OREGON AND WITH THE ARTICLES OF MY CONTRACT.

DONALD A. BENTZ
REGISTERED PROFESSIONAL LAND SURVEYOR
OREGON LICENSE NO. 839

REGISTERED PROFESSIONAL LAND SURVEYOR

OREGON
JULY 12, 1982
DONALD A. BENTZ
839

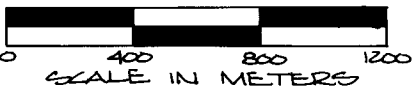
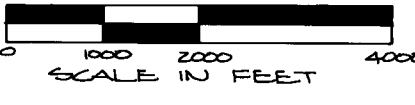
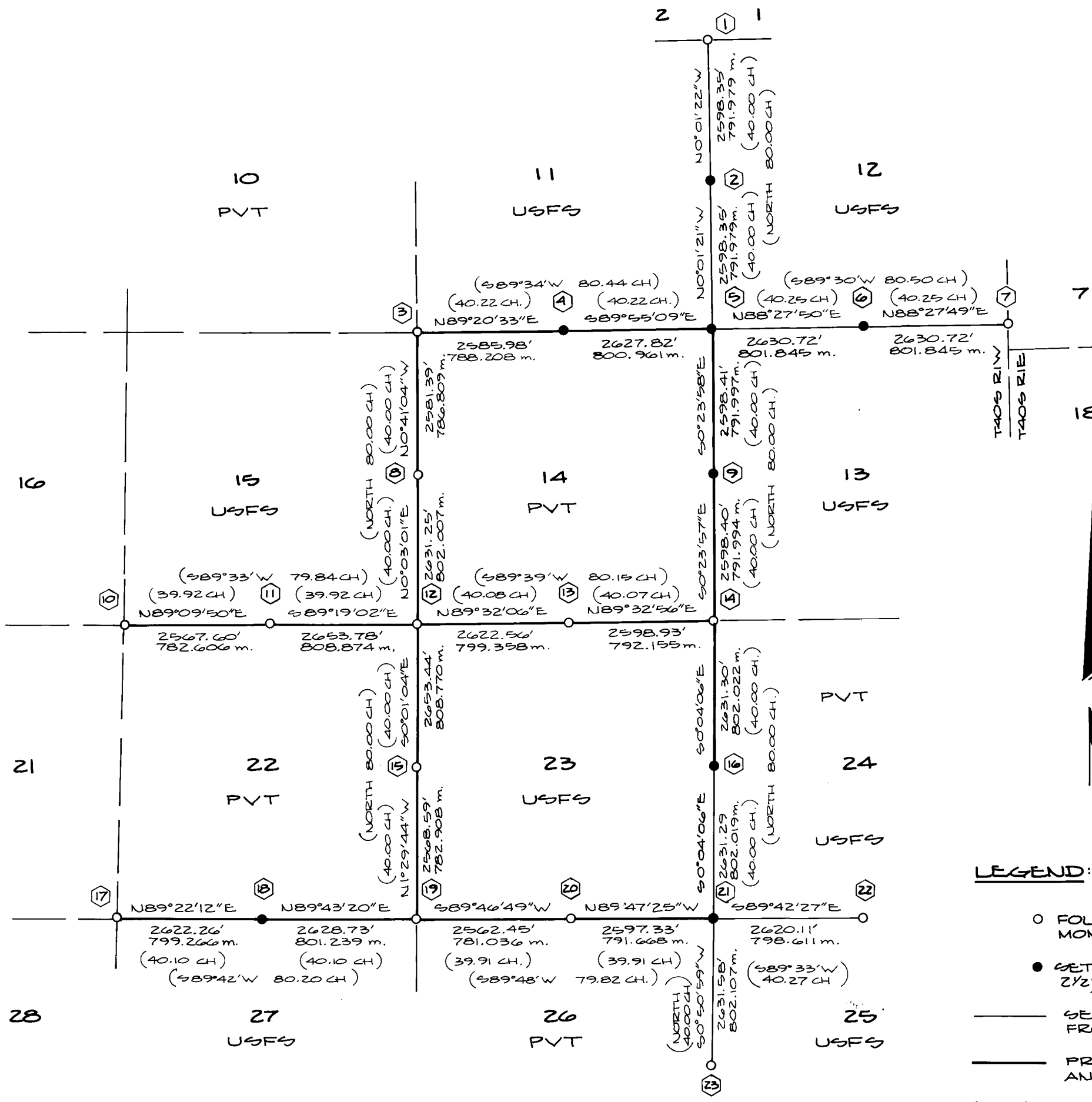

SCALE: 1" = 2000'

BASIS OF BEARINGS PER SOLAR OBSERVATIONS

- LEGEND:**
- FOUND COUNTY SURVEYOR MONUMENT AS NOTED
 - SET 3" x 3/8" IRON PIPE WITH 1/2" BRASS CAP AS NOTED
 - SECTION LINE CALCULATED FROM TRAVERSE SURVEY
 - PROPERTY LINE ESTABLISHED AND POSTED THIS SURVEY
 - () RECORD DATA PER G.L.O. SURVEY BY RUFUS S. MOORE - 1883 - CONTRACT NO. 475

- 1 SECTION CORNER 21/12
FOUND 2 1/2" BRASS CAP (MARKED AS SHOWN) FROM WHICH:
FOUND 1" CHISELED ROCK BEARS N28°00'E - 24.7 FT.
FOUND 19" FIR BEARS S59°PE - 51.6 FT.
FOUND 28" FIR BEARS S6°W - 93.8 FT.
FOUND 18" FIR BEARS N28°W - 50.1 FT.
- 2 1/4 SECTION 11/12
SET 2 1/2" BRASS CAP ON 3" x 3/8" IRON PIPE IN MOUND OF STONE (MARKED AS SHOWN) FROM WHICH:
SCRIBED NEW BIT'S:
24" W. FIR BEARS S74°12'E - 89.4 FT. MARKED "1/4 S 12 B.T."
19" W. FIR BEARS S3°44'W - 102.2 FT. MARKED "1/4 S 11 B.T."
BRASS WASHERS MARKED RLS 839 SET IN BIT FACES
- 3 SECTION CORNER 10/11 15/14
FOUND 2 1/2" BRASS CAP (MARKED AS SHOWN) FROM WHICH:
FOUND 24" FIR SNAG BEARS S33°22'W 18.3 FT. (REG. S33°22'W 17.75 FT.)
FOUND 8" D. FIR BEARS S83°24'W 24.8 FT. (REG. S84°W - 23.5 FT.)
FOUND 24" D. FIR BEARS W59°W 43.3 FT. (REG. N9°W 43.3 FT.)
FOUND 10" D. FIR BEARS N18°58'W 25.7 FT.
FOUND 27" D. FIR BEARS S49°22'E 15.9 FT. (REG. S45°E - 15.7 FT.)
- 4 1/4 SECTION 11/14
FOUND STONE SCRIBED "1/4" FROM WHICH:
FOUND FIR STUMP HOLE BEARS N43°03'E - 15.0 FT. (REG. N49°E 23 LKS)
- 5 SECTION CORNER 10/11 15/14
SET 2 1/2" BRASS CAP ON 3" x 3/8" IRON PIPE IN MOUND OF STONE (MARKED AS SHOWN) FROM WHICH:
FOUND 12" FIR BEARS N3°26'E - 11.7 FT.
SCRIBED NEW BIT'S:
8" FIR BEARS S27°23'W - 8.2 FT. MARKED "1/4 S 14 B.T."
10" FIR BEARS N30°43'E - 24.3 FT. MARKED "1/4 S 11 B.T."
BRASS WASHERS MARKED RLS 839 SET IN BIT FACES
- 6 1/4 SECTION 12/13
SET 2 1/2" BRASS CAP ON 3" x 3/8" IRON PIPE IN MOUND OF STONE (MARKED AS SHOWN) FROM WHICH:
SCRIBED NEW BIT'S:
18" W. FIR BEARS N53°32'W - 7.8 FT. MARKED "T405 R1W S 11 B.T."
16" W. FIR BEARS N38°02'E - 13.9 FT. MARKED "T405 R1W S 12 B.T."
11" W. FIR BEARS S82°27'E - 34.6 FT. MARKED "T405 R1W S 13 B.T."
12" W. FIR BEARS S17°30'W - 14.3 FT. MARKED "T405 R1W S 14 B.T."
BRASS WASHER MARKED RLS 839 SET IN BIT FACES
- 7 SECTION CORNER 12/13 14/13
SET 2 1/2" BRASS CAP ON 3" x 3/8" IRON PIPE IN MOUND OF STONE (MARKED AS SHOWN) FROM WHICH:
SCRIBED NEW BIT'S:
8" W. FIR BEARS S33°08'E - 63.9 FT. MARKED "1/4 S 13 B.T."
10" W. FIR BEARS N21°55'E - 112.3 FT. MARKED "1/4 S 12 B.T."
BRASS WASHER MARKED RLS 839 SET IN BIT FACES
- 8 1/4 SECTION 15/14
FOUND 2 1/2" BRASS CAP (MARKED AS SHOWN) FROM WHICH:
FOUND 10" D. FIR BEARS N69°58'E - 23.6 FT.
FOUND 40" D. FIR SNAG BEARS S40°20'E - 24.3 FT.
FOUND 9" D. FIR BEARS N75°35'W - 28.7 FT.
- 9 1/4 SECTION 14/13
SET 2 1/2" BRASS CAP ON 3" x 3/8" IRON PIPE IN MOUND OF STONE (MARKED AS SHOWN) FROM WHICH:
SCRIBED NEW BIT'S:
16" W. FIR BEARS S2°22'W - 30.3 FT. MARKED "1/4 S 14 B.T."
18" W. FIR BEARS "N77°27'E - 49.0 FT. MARKED "1/4 S 13 B.T."
BRASS WASHERS MARKED RLS 839 SET IN BIT FACES
- 10 SECTION CORNER 10/15 21/22
FOUND 2 1/2" BRASS CAP (MARKED AS SHOWN) FROM WHICH:
FOUND 7" VEW BEARS N18°E - 28.4 FT.
FOUND 7" VEW BEARS N82°E - 102.2 FT.
FOUND 4" CEDAR BEARS S56°W - 53.0 FT.
FOUND 8" VEW BEARS N65°W - 32.4 FT.
FOUND 6" VEW BEARS N15°W - 20.5 FT.
- 11 1/4 SECTION 15/22
FOUND 2 1/2" BRASS CAP (MARKED AS SHOWN) FROM WHICH:
FOUND 8" D. FIR BEARS S73°25'E - 8.0 FT. - VISIBLE SCAR
FOUND 24" D. FIR BEARS N15°30'W - 6.0 FT. - VISIBLE SCAR
- 12 SECTION CORNER 15/14 22/23
FOUND 2 1/2" BRASS CAP (MARKED AS SHOWN) FROM WHICH:
FOUND 10" W. FIR BEARS N47°59'E - 32.8 FT.
FOUND 44" S. PINE STUMP BEARS N68°13'E - 46.4 FT.
FOUND 9" W. FIR BEARS S59°48'E - 29.2 FT.
FOUND 10" W. FIR BEARS S66°06'W - 31.9 FT.
FOUND 10" D. FIR BEARS N26°53'W - 6.1 FT.
- 13 1/4 SECTION 14/23
FOUND 2 1/2" BRASS CAP (MARKED AS SHOWN) FROM WHICH:
FOUND 23" W. FIR BEARS N68°10'E - 16.0 FT.
FOUND 33" W. FIR BEARS S41°02'E - 26.8 FT.
- 14 SECTION CORNER 14/13 23/24
FOUND 2 1/2" BRASS CAP (MARKED AS SHOWN) FROM WHICH:
FOUND 19" W. FIR BEARS N57°20'E - 107.8 FT.
FOUND FIR SNAG BEARS N55°24'W - 27.0 FT.
FOUND 15" W. FIR BEARS N7°14'W - 28.5 FT.
FOUND 14" FIR STUMP BEARS S30°52'E - 41.1 FT.
FOUND 38" FIR STUMP BEARS S0°31'W - 25.5 FT.
FOUND 32" FIR BEARS S26°44'W - 53.8 FT.
FOUND 14" FIR STUMP BEARS S64°23'W - 39.0 FT.
- 15 1/4 SECTION 22/23
SCRIBED NEW BIT'S:
6" W. FIR BEARS S58°45'E - 158.3 FT. MARKED "T405 R1W S 24 B.T."
BRASS WASHER MARKED RLS 839 SET IN BIT FACE.
- 16 1/4 SECTION 23/24
FOUND 2 1/2" BRASS CAP (MARKED AS SHOWN) FROM WHICH:
FOUND 42" FIR BEARS N71°25'E - 17.3 FT.
FOUND STUMP HOLE BEARS N89°35'W - 15.8 FT. (SNAG DEAD & 1/2" B.T.)
FOUND 8" PINE BEARS N55°30'E - 38.1 FT.
- 17 SECTION CORNER 21/22 28/27
FOUND 2 1/2" BRASS CAP (MARKED AS SHOWN) FROM WHICH:
FOUND 6" W. FIR BEARS N90°E - 17.1 FT.
FOUND 10" D. FIR BEARS S31'E - 31.3 FT.
FOUND 8" D. FIR BEARS S78°12'W - 27.5 FT.
FOUND 5" W. FIR BEARS N34°W - 18.5 FT.
FOUND 27" D. FIR SNAG BEARS N18°E - 20.46 FT.
- 18 1/4 SECTION 22/27
FOUND 15" x 10" x 6" STONE MARKED "1/4" - STONE BURIED 8" IN GROUND
SET 2 1/2" BRASS CAP ON 3" x 3/8" IRON PIPE WITH MOUND OF STONE (MARKED AS SHOWN) FROM WHICH:
FOUND 29" W. FIR BEARS S13°50'W 20.7 FT.
FOUND 12" W. FIR BEARS N28°35'W 7.2 FT.
LOWER BLAZE SCRIBED "B.T." BRASS WASHER MARKED RLS 839 SET IN BIT FACES.
- 19 SECTION CORNER 22/23 27/26
FOUND 2 1/2" BRASS CAP (MARKED AS SHOWN) FROM WHICH:
FOUND 56" D. FIR BEARS S28°58'E - 18.1 FT. - VISIBLE SCAR
FOUND 19" D. FIR BEARS S40°20'W - 37.9 FT. - VISIBLE SCAR
FOUND 11" D. FIR BEARS N65°54'W - 75.1 FT. - VISIBLE SCAR
FOUND 15" D. FIR BEARS N66°42'E - 58.1 FT. - VISIBLE SCAR
- 20 1/4 SECTION 23/26
FOUND 2 1/2" BRASS CAP (MARKED AS SHOWN) FROM WHICH:
FOUND 12" W. FIR BEARS N64°58'E - 29.7 FT.
FOUND 13" W. FIR BEARS S35°37'E - 46.9 FT.
FOUND 14" FIR SNAG LEANING SOUTHERLY BEARS S64°52'W - 16.7 FT.
- 21 SECTION CORNER 23/24 26/25
SET 2 1/2" BRASS CAP ON 3" x 3/8" IRON PIPE WITH MOUND OF STONE (MARKED AS SHOWN) FROM WHICH:
SCRIBED NEW BIT'S:
16" W. FIR BEARS S40°50'W - 21.6 FT. MARKED "T405 R1W S 26 B.T."
12" W. FIR BEARS N15°40'W - 58.9 FT. MARKED "T405 R1W S 23 B.T."
14" W. FIR BEARS N48°30'E - 67.6 FT. MARKED "T405 R1W S 24 B.T."
10" W. FIR BEARS S34°39'E - 37.8 FT. MARKED "T405 R1W S 25 B.T."
BRASS WASHER MARKED RLS 839 SET IN BIT FACES
- 22 1/4 SECTION 24/25
FOUND 2 1/2" BRASS CAP (MARKED AS SHOWN) FROM WHICH:
FOUND 43" FIR BEARS S62°47'E - 19.4 FT.
FOUND 15" FIR BEARS N47°18'W - 21.2 FT.
- 23 1/4 SECTION 26/25
FOUND 2 1/2" BRASS CAP (MARKED AS SHOWN) FROM WHICH:
FOUND 15" FIR BEARS N24°39'W - 45.8 FT.
FOUND 17" FIR BEARS N26°27'E - 18.0 FT.

** RECEIVED **
Date 8/30/82 Bysk
This survey consists of:
1 sheet(s) Map
11 page(s) Narrative
JACKSON COUNTY SURVEYOR

EXAMINED AND ACCEPTED FOR THE U.S. FOREST SERVICE THIS 30th DAY OF AUGUST, 1982.
Russell M. Jenson COR.

BY: BHW ENGINEERING, INC., 1205 S.E. COURT, ROSEBURG, OREGON 97470.

At the corner I set a 2½" brass cap on 3" X 36" iron pipe with mound of stone (marked as shown):

T40S	R1W
S23	S24
S26	S25

L.S. 839
1982

From which the following new references were scribed:

- 16" W. fir bears S 40°50' W 21.6 feet - marked "T40S R1W S26 B.T."
 - 12" W. fir bears N 15°40' W 58.9 feet - marked "T40S R1W S23 B.T."
 - 14" W. fir bears N 48°30' E 67.6 feet - marked "T40S R1W S24 B.T."
 - 10" W. fir bears S 36°39' E 37.8 feet - marked "T40S R1W S25 B.T."
- Brass washer marked RLS 839 set in B.T. faces.

WRITTEN BY:

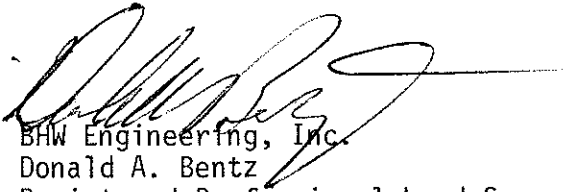
 BHW Engineering, Inc.
 Donald A. Bentz
 Registered Professional Land Surveyor
 Oregon Certificate #839

July 23, 1982

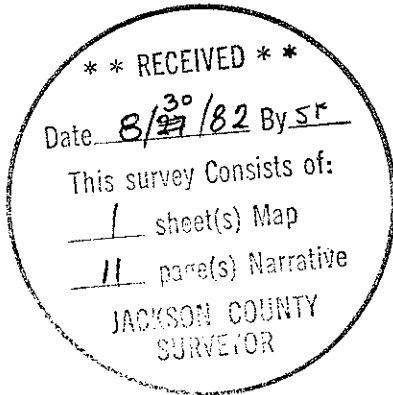
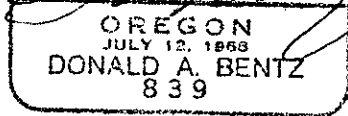

T40S R1W
 $\frac{1}{4}$ S14 | S13
 L.S. 839
 1982

From which the following new references were scribed:

16" W. fir bears S 2⁰22' W 30.3 feet - marked " $\frac{1}{4}$ S14 B.T."

18" W. fir bears N 77⁰27' E 49.6 feet - marked " $\frac{1}{4}$ S13 B.T."

Brass washers marked RLS 839 set in B.T. faces.

16. Quarter Section corner common to Sections 23 and 24, Township 40 South, Range 1 West, Willamette Meridian, Jackson County, Oregon.

At the corner I set a 2 $\frac{1}{2}$ " brass cap on a 3" X 36" iron pipe in a mound on stone (marked as shown):

T40S R1W
 $\frac{1}{4}$ S23 | S24
 L.S. 839
 1982

From which the following new references were scribed:

12" W. fir bears S 34⁰47' E 29.9 feet - marked " $\frac{1}{4}$ S24 B.T."

13" W. fir bears S 59⁰03' W 51.8 feet - marked " $\frac{1}{4}$ S23 B.T."

Brass washer marked RLS 839 set in B.T. faces.

18. Quarter Section corner common to Sections 22 and 27, Township 40 South, Range 1 West, Willamette Meridian, Jackson County, Oregon.

At the corner I found a 15" X 10" X 6" stone marked " $\frac{1}{4}$ " - stone buried 8" in ground. I set a 2 $\frac{1}{2}$ " brass cap on a 3" X 36" iron pipe with mound of stone (marked as shown):

T40S R1W
 $\frac{1}{4}$ S22
 ———
 S27
 L.S. 839
 1982

From which the following references:

29" W. fir bears S 13⁰50' W 20.7 feet.

12" W. fir bears N 28⁰35' W 7.2 feet.

Scribed lower blaze "B.T.". Brass washer marked RLS 839 set in lower blaze.

21. Section corner common to Sections 23, 24, 26, and 25, Township 40 South, Range 1 West, Willamette Meridian, Jackson County, Oregon.

From which the following references:

Found 12" fir bears N 3⁰26' E 11.7 feet.

From which the following new references were scribed:

8" fir bears S 27⁰23' W 8.2 feet - marked "¼ S14 B.T."

10" fir bears N 30⁰43' E 24.3 feet - marked "¼ S11 B.T."

5. Section corner common to Sections 11, 12, 14, and 13, Township 40 South, Range 1 West, Willamette Meridian, Jackson County, Oregon.

At the corner I set a 2½" brass cap on a 3" X 36" iron pipe in a mound of stone (marked as shown):

T40S	R1W
S11	S12
S14	S13
L.S. 839 1982	

From which the following new references were scribed:

18" W. fir bears N 53⁰32' W 7.8 feet - marked "T40S R1W S11 B.T."

16" W. fir bears N 38⁰02' E 13.9 feet - marked "T40S R1W S12 B.T."

11" W. fir bears S 82⁰27' E 34.6 feet - marked "T40S R1W S13 B.T."

12" W. fir bears S 17⁰30' W 14.3 feet - marked "T40S R1W S14 B.T."

Brass washer marked RLS 839 set in B.T. faces.

6. Quarter Section corner common to Sections 12 and 13, Township 40 South, Range 1 West, Willamette Meridian, Jackson County, Oregon.

At the corner I set a 2½" brass cap on a 3" X 36" iron pipe in a mound of stone (marked as shown):

T40S	R1W
¼ S12	
S13	
L.S. 839 1982	

From which the following new references were scribed:

8" W. fir bears S 33⁰08' E 63.9 feet - marked "¼ S13 B.T."

10" W. fir bears N 21⁰55' E 112.3 feet - marked "¼ S12 B.T."

Brass washer marked RLS 839 set in B.T. faces.

9. Quarter Section corner common to Sections 14 and 13, Township 40 South, Range 1 West, Willamette Meridian, Jackson County, Oregon.

At the corner I set a 2½" brass cap on a 3" X 36" iron pipe in a mound of stone (marked as shown):

Found 15" fir bears N 47⁰18' W 21.2 feet.

23. Quarter Section corner common to Sections 26 and 25, Township 40 South, Range 1 West, Willamette Meridian, Jackson County, Oregon.

At the corner point I found a 2½" brass cap (marked as shown):

T40S R1W
¼S
26 | 25
C.S.
1981

From which the following reference:

Found 13" fir bears N 24⁰39' W 45.8 feet.

Found 17" fir bears N 26⁰27' E 18.0 feet.

CORNERS ESTABLISHED THIS SURVEY

2. Quarter corner common to Sections 11 and 12, Township 40 South, Range 1 West, Willamette Meridian, Jackson County, Oregon.

At the corner I set a 2½" brass cap on a 3" X 36" iron pipe in mound of stone (marked as shown):

T40S R1W
¼ S11 | S12
L.S. 839
1982

From which the following new references were scribed:

24" W. fir bears S 74⁰16' E 89.4 feet - marked "¼ S 12 B.T."

19" W. fir bears S 36⁰44' W 102.2 feet - marked "¼ S11 B.T."

Brass washers marked RLS 839 set in B.T. faces.

4. Quarter corner common to Sections 11 and 14, Township 40 South, Range 1 West, Willamette Meridian, Jackson County, Oregon.

At the corner I found a stone scribed "¼" from which the following reference:

Found fir stump hole bears N 43⁰03' E 15.0 feet (Rec. N 49⁰ E 23 Lks).

I set a 2½" brass cap on a 3" X 36" iron pipe in a mound of stone (marked as shown):

T40S R1W
¼ S11

S14
L.S. 839
1982

19. Section corner common to Sections 22, 23, 27, and 26, Township 40 South, Range 1 West, Willamette Meridian, Jackson County, Oregon.

At the corner point I found a 2½" brass cap (marked as shown):

T40S R1W

S22	S23
S27	S26

C.S.
1973

From which the following references:

Found 55" D. fir bears S 28°58' E 18.1 feet - visible scar.

Found 19" D. fir bears S 10°20' W 37.9 feet - visible scar.

Found 11" D. fir bears N 65°54' W 75.1 feet - visible scar.

Found 18" D. fir bears N 66°42' E 58.1 feet - visible scar.

20. Quarter Section corner common to Sections 23 and 26, Township 40 South, Range 1 West, Willamette Meridian, Jackson County, Oregon.

At the corner point I found a 2½" brass cap (marked as shown):

T40S R1W

¼ S23
S26

C.S.
1973

From which the following references:

Found 12" W. fir bears N 64°58' E 29.7 feet.

Found 13" W. fir bears S 35°37' E 46.9 feet.

Found 14" fir snag leaning southerly bears S 6°32' W 16.7 feet.

22. Quarter Section corner common to Sections 24 and 25, Township 40 South, Range 1 West, Willamette Meridian, Jackson County, Oregon.

At the corner point I found a 2½" brass cap (marked as shown):

T40S R1W

¼ S24
S25

C.S.
1973

From which the following reference:

Found 43" fir bears S 62°47' E 19.4 feet.

- Found fir snag bears N 55⁰24' W 27.0 feet.
- Found 15" W. fir bears N 71⁰14' W 28.5 feet.
- Found 14" fir stump bears S 30⁰52' E 41.1 feet.
- Found 38" fir stump bears S 0⁰31' W 25.5 feet.
- Found 32" fir bears S 26⁰44' W 53.5 feet.
- Found 14" fir stump bears S 64⁰33' W 33.0 feet.

From which the following new references were scribed:

- 6" W. fir bears S 58⁰45' E 158.3 feet marked "T40S R1W S 24 B.T."
- Brass washer marked RLS 839 set in B.T. faces.

15. Quarter Section corner common to Sections 22 and 23, Township 40 South, Range 1 West, Willamette Meridian, Jackson County, Oregon.

At the corner point I found a 2½" brass cap (marked as shown):

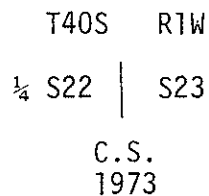

From which the following references:

- Found 42" fir bears N 71⁰25' E 17.3 feet.
- Found stump hole bears N 85⁰35' W 15.8 feet (snag dead & down).
- Found 8" P. pine bears N 55⁰30' E 38.1 feet.

17. Section corner common to Sections 21, 22, 28, and 27, Township 40 South, Range 1 West, Willamette Meridian, Jackson County, Oregon.

At the corner point I found a 2½" brass cap (marked as shown):

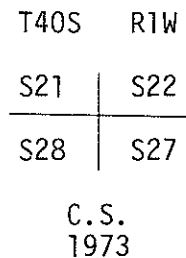

From which the following references:

- Found 6" W. fir bears N 50⁰ E 17.1 feet.
- Found 10" D. fir bears S 31⁰ E 31.3 feet.
- Found 9" D. fir bears S 78½⁰ W 27.8 feet.
- Found 5" W. fir bears N 34⁰ W 18.5 feet.
- Found 27" D. fir snag bears N 18⁰ E 20.46 feet.

Found 24" D. fir bears N 15⁰30' W 6.0 feet - visible scar.

12. Section corner common to Sections 15, 14, 22, and 23, Township 40 South, Range 1 West, Willamette Meridian, Jackson County, Oregon.

At the corner point I found a 2½" brass cap (marked as shown):

T40S R1W

15	14
22	23

C.S.
1973

From which the following references:

Found 10" W. fir bears N 47⁰59' E 32.8 feet.

Found 44" S. pine stump bears N 68⁰13' E 46.4 feet.

Found 9" W. fir bears S 59⁰48' E 29.2 feet.

Found 10" W. fir bears S 66⁰06' W 31.9 feet.

Found 10" D. fir bears N 26⁰53' W 6.1 feet.

13. Quarter Section corner common to Sections 14 and 23, Township 40 South, Range 1 West Willamette Meridian, Jackson County, Oregon.

At the corner point I found a 2½" brass cap (marked as shown):

T40S R1W

¼	S14
	S23

C.S.
1973

From which the following references:

Found 23" W. fir bears N 68⁰10' E 16.0 feet.

Found 33" W. fir bears S 41⁰02' E 26.8 feet.

14. Section corner common to Sections 14, 13, 23, and 24, Township 40 South, Range 1 West, Willamette Meridian, Jackson County, Oregon.

At the corner point I found a 2½" brass cap (marked as shown):

T40S R1W

S14	S13
S23	S24

C.S.
1973

From which the following references:

Found 19" W. fir bears N 57⁰20' E 107.8 feet.

8. Quarter Section corner common to Sections 15 and 14, Township 40 South, Range 1 West, Willamette Meridian, Jackson County, Oregon.

At the corner point I found a 2½" brass cap (marked as shown):

T40S	RIW
¼ S15	S14
C.S.	
1973	

From which the following references:

Found 10" D. fir bears N 65°58' E 23.6 feet.

Found 40" D. fir snag bears S 40°20' E 24.3 feet.

Found 9" D. fir bears N 75°35' W 28.7 feet.

10. Section corner common to Sections 16, 15, 21, and 22, Township 40 South, Range 1 West, Willamette Meridian, Jackson County, Oregon.

At the corner point I found a 2½" brass cap (marked as shown):

T40S	RIW
S16	S15
S21	S22
C.S.	
1973	

From which the following references:

Found 7" yew bears N 18° E 28.4 feet.

Found 7" yew bears N 82° E 10.2 feet.

Found 4" cedar bears S 56° W 53.0 feet.

Found 5" yew bears N 65° W 32.4 feet.

Found 8" yew bears N 15° W 20.5 feet.

11. Quarter Section corner common to Sections 15 and 22, Township 40 South, Range 1 West, Willamette Meridian, Jackson County, Oregon.

At the corner I found a 2½" brass cap (marked as shown):

T40S	RIW
¼ S15	
S22	
C.S.	
1973	

From which the following references:

Found 8" D. fir bears S 73°23' E 8.0 feet - visible scar.

T40S	R1W
S2	S1
S11	S12

1981
C.S.

From which the following references:

Found "X" chiseled in rock bears N 28^{00'} E 24.7 feet.

Found 19" fir bears S 59⁰ E 51.6 feet.

Found 25" fir bears S 6⁰ W 93.8 feet.

Found 18" fir bears N 28⁰ W 50.1 feet.

3. Section corner common to Sections 10, 11, 15, and 14, Township 40 South, Range 1 West, Willamette Meridian, Jackson County, Oregon.

At the corner point I found a 2½" brass cap (marked as shown):

T40S	R1W
S10	S11
S15	S14

C.S.
1973

From which the following references:

Found 24" fir snag bears S 33^{022'} W 18.3 feet (rec. S 33⁰ W 17.75 feet).

Found 8" D. fir bears S 53^{026'} W 24.8 feet (rec. S 54½⁰ W 23.5 feet).

Found 24" D. fir bears N 9^{052'} W 43.3 feet (rec. N 9⁰ W 43.3 feet).

Found 10" D. fir bears N 18^{058'} W 25.7 feet.

Found 27" D. fir bears S 49^{022'} E 15.9 feet (rec. S 48⁰ E 15.7 feet).

7. Section corner common to Section ¹³ ~~7~~ and 12, Township 40 South, Range 1 West, and Section ~~7~~, Township 40 South, Range 1 East, Willamette Meridian, Jackson County, Oregon.

At the corner point I found a 2½" brass cap (marked as shown):

T40S	
R1W	R1E
S12	S7
S13	

C.S.
1981

From which the following references:

Found 9" fir bears S 9⁰ W 26.1 feet.

Found 8" fir bears N 42⁰ W 12.7 feet.

In 1973 T. Newcomb found the Quarter Corner common to Sections 22 and 23.

In 1973 T. Newcomb looked for but did not find the Quarter Corner common to Sections 23 and 24.

In 1973 T. Newcomb found the Section Corner common to Sections 21, 22, 27, and 28.

In 1973 T. Newcomb found the Quarter Corner common to Sections 22 and 27.

In 1949 R. Smith found the Section Corner common to Sections 22, 23, 26, and 27, later found by T. Newcomb in 1973.

In 1973 T. Newcomb found the Quarter Corner common to Sections 23 and 26.

In 1973 T. Newcomb looked for but could not find the Section Corner common to Sections 23, 24, 25, and 26.

In 1973 T. Newcomb found the Quarter Corner common to Sections 24 and 25.

In 1973 T. Newcomb found the Quarter Corner common to Sections 25 and 26. Also in 1973 R. Templin found the Quarter Corner common to Sections 25 and 26.

PRODEURE:

All corner data was obtained and evaluated. In an effort to search for the missing corners we traversed from the Section Corner common to Sections 1, 2, 11, and 12, south to the Section Corner common to Sections 13, 14, 23, and 24. Likewise a traverse from the existing Section Corner common to Sections 12 and 13 west to the Section Corner common to Sections 10, 11, 14, and 15 gave us some idea where to start looking for the Quarter Corners common to Sections 11 & 12, 12 & 13, 13 & 14, and 11 & 14. A stone scribed " $\frac{1}{4}$ " was located at the Quarter Corner common to Sections 11 and 14. No evidence was found at the other corners.

The Quarter Corner common to Sections 23 and 24 and Section Corner common to Sections 23, 24, 25, and 26 was searched for in a similar manner after determining the possible location by running south from the Section Corner common to Sections 13, 14, 23, and 24 to the Quarter Corner common to Sections 25 and 26 and west from the Quarter Corner common to Sections 24 and 25 to the Quarter Corner common to Sections 23 and 26.

The Quarter Corner common to Sections 22 and 27 was found by traversing between the Section Corners to the east and west and determining an approximate location. Note: Corner had been found by T. Newcomb in 1973.

All corners found were tied by closed traverses and posting of U.S. Forest Service property computed by offsets from the traverse points.

EQUIPMENT USED:

This survey was performed with a Leitz TM-20 Theodolite and a Mac 1 EDM.

CORNERS ACCEPTED FOR CONTROL

1. Section corner common to Sections 1, 2, 11, and 12, Township 40 South, Range 1 West, Willamette Meridian, Jackson County, Oregon.

At the corner point I found a $2\frac{1}{2}$ " brass cap (marked as shown):

SURVEY NARRATIVE TO COMPLY WITH
PARAGRAPH 209.250 OREGON REVISED STATUTES

SURVEY FOR: Rogue River National Forest
P.O. Box 520
Medford, OR 97501

BASIS OF BEARING: Solar observation

PURPOSE OF SURVEY: To monument and mark the boundaries between U.S. Forest Service land and private ownership in Sections 11, 13, 14, 15, 22, 23, 24, 26, and 27, T40S, R1W, W.M., per Contract No. 53-04H1-2-8744N.

HISTORY OF SURVEYS: The original subdivision survey of this Township (Township 40 South, Range 1 West) was performed by Rufus S. Moore under Contract No. 475 in 1883.

In 1973 the Jackson County Surveyor's Office filed corner renewals for many of the corners in this area.

In 1981 T. Newcomb found the Section Corner common to Sections 1, 2, 11, and 12.

In 1981 T. Newcomb looked for, but could not find, the Quarter Corner common to Sections 11 and 12.

In 1948 Roland Smith located the Section Corner common to Sections 10, 11, 14, and 15.

In 1968 N. Mills located what he thought was the North Quarter Corner of Section 14, later to be claimed not acceptable by T. Newcomb in August, 1973.

In 1968 N. Mills located 4" trees at the Section Corner common to Sections 11, 12, 13, and 14. T. Newcomb, in 1973, found no evidence of original corners in this area. Again in 1981, T. Newcomb found no evidence of corners.

In 1981 T. Newcomb looked for but could not find the Quarter Corner common to Sections 12 and 13.

In 1981 T. Newcomb found the Section Corner common to the East side of Sections 12 and 13.

In 1973 T. Newcomb found evidence at the Quarter Corner common to Sections 14 and 15.

In 1940 Roland Smith found the Quarter Corner common to Sections 13 and 14. IN 1968 N. Mills looked for and found no evidence of the same Quarter Corner.

In 1973 T. Newcomb found the Section Corner common to Sections 15, 16, 21, and 22.

In 1973 T. Newcomb found the Quarter Corner common to Sections 15 and 22.

In May, 1949 R. Smith found the Section Corner common to Sections 14, 15, 22, and 23. Corner found again and verified in July, 1949 by H. Thomas and again by T. Newcomb in 1973.

In 1968 N. Mills found the Quarter Corner common to Sections 14 and 23.

In 1973 C. Andrews found the Section Corner common to Sections 13, 14, 23, and 24 and found again in August, 1973 by T. Newcomb.