

6286

Survey for JOHN HANSON
Lot 1, Block 52, Original Town of Medford
S.W. 1/4 Section 30, T. 37S., R. 1 W., W.M.
August 12, 1982

**** RECEIVED ****
Date 8/23/82 By SK
This survey consists of:
1 sheet(s) Map
1 page(s) Narrative
JACKSON COUNTY
SURVEYOR

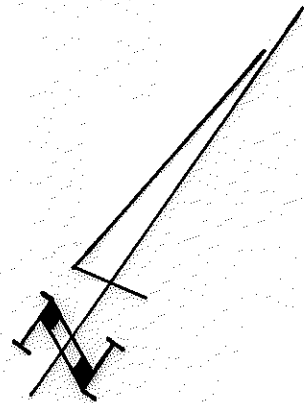

SCALE: 1" = 60'

LEGEND
● = 5/8" x 24" iron pin set
○ = Lead plug & tack set
⊕ = Fd. 7/8" iron pin in Mon. Case

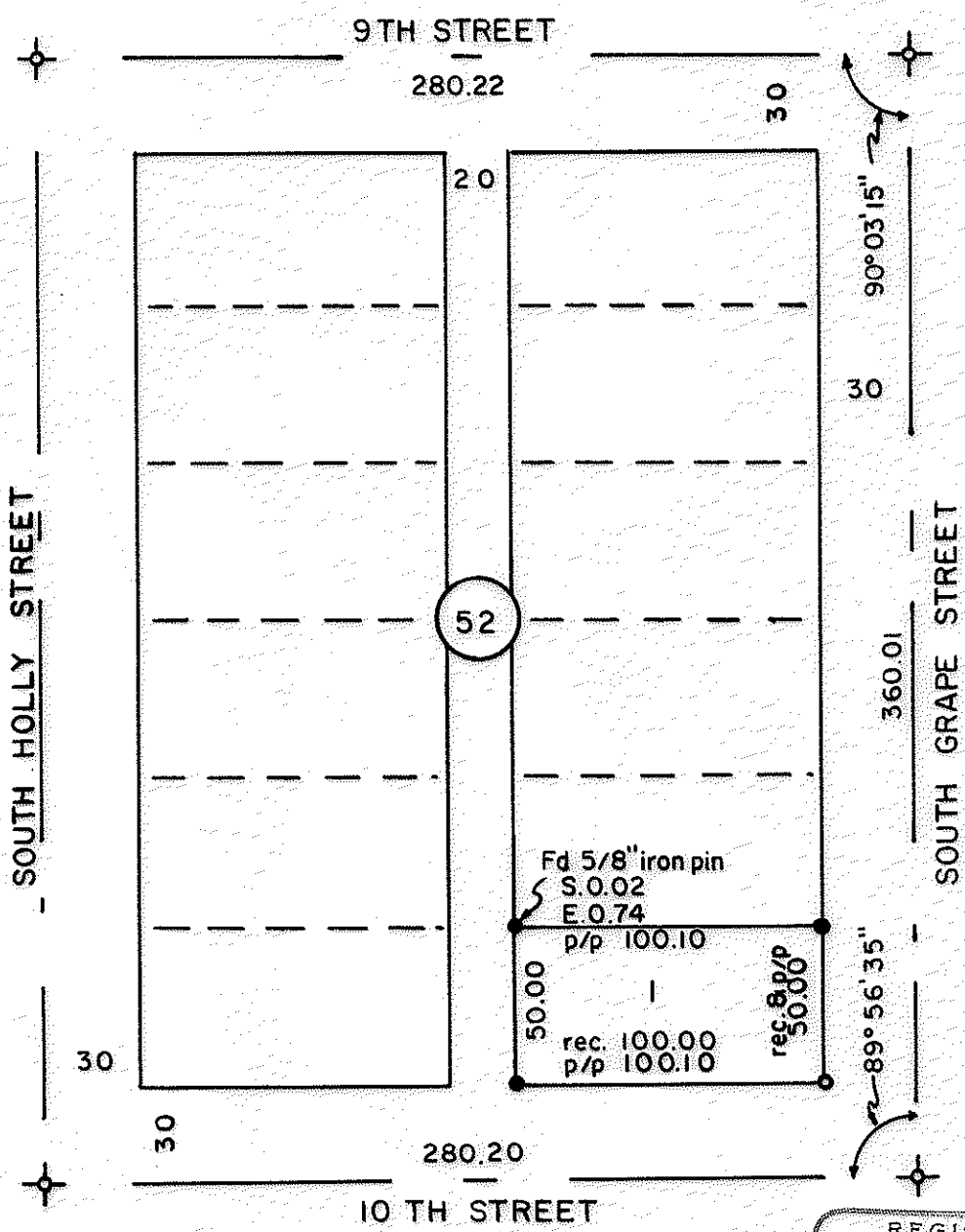

REGISTERED
PROFESSIONAL
LAND SURVEYOR
Verlyn Thomas
OREGON
MAY 19, 1960
VERLYN D. THOMAS
505

Survey by VERLYN THOMAS, Professional Land Surveyor, Medford, Oregon.

(TL 4100) 37 1 W 30 C 6

6286

SURVEY NO. 9379

SURVEY NARRATIVE TO COMPLY WITH O.R.S. 209.250

FOR: John Hanson, Attorney at Law
201 West Main
Medford, Oregon

PURPOSE: To survey and monument Lot 1, Block 52 of the Original Town
of Medford.

PROCEDURE: Recovered city street monuments as indicated on the accompanying
plat. Turned indicated angles and measured distances as shown.
5/8" X 24" iron pins with plastic cap stamped L. S. 505 set for
monuments, except for the lead plug and tack at the Southeast
corner of the lot.

37-1W-30CB T. L. 4100

