

9378

SURVEY PLAT

FOR

FRED WALLACE

LOCATED IN THE NE 1/4 SEC. 10, T. 33S. R. 2E. W.M.

JACKSON COUNTY, OREGON

JULY 27, 1982

**** RECEIVED ****

Date 8/23/82 By SK

This survey consists of:

1 sheet(s) Map

1 page(s) Narrative

JACKSON COUNTY
SURVEYOR

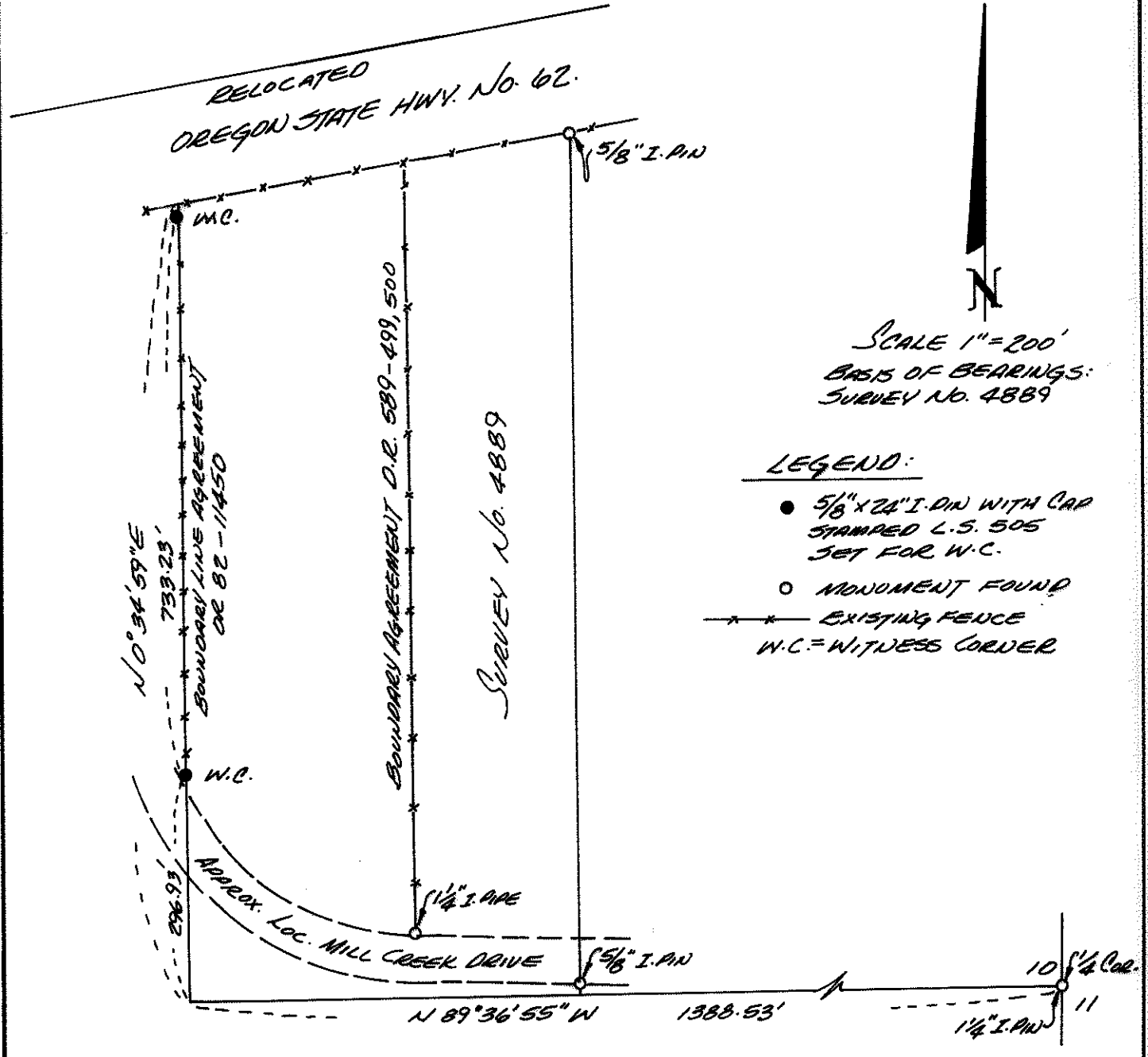

SURVEY BY:

VERLYN THOMAS
PROFESSIONAL LAND SURVEYOR
304 SOUTH HOLLY
MEDFORD, OREGON

REGISTERED
PROFESSIONAL
LAND SURVEYOR

Verlyn Thomas

OREGON
MAY 13, 1980
VERLYN D. THOMAS
505

33 2 E 10

9378

SURVEY NO. 19378

SURVEY NARRATIVE TO COMPLY WITH O.R.S. 209.250

FOR: Fred Wallace
Post Office Box 299
Greenview, California

PURPOSE: To survey and describe an existing fence line for purposes
of a Boundary Line Agreement.

PROCEDURE: Conducted a traverse from the One Quarter Corner between
Sections 10 and 11, westerly to the aforementioned fence.
5/8" X 24" iron pins were set in said fence line, and
additional ties made to monuments established by Recorded
Survey No. 4889. No attempt was made to determine the
true right of way line of Relocated Highway No. 62 or Mill
Creek Drive. A Boundary Line Agreement was written and
Recorded as O.R. 82-11450.

33-2E-10

REGISTERED
PROFESSIONAL
LAND SURVEYOR

Verlyn Thomas
OREGON
MAY 13, 1960
VERLYN D. THOMAS
505

** RECEIVED **
Date 8/23/82 By SK
This survey consists of:
1 sheet(s) Map
1 page(s) Narrative
JACKSON COUNTY
SURVEYOR